AN OBSTINATE MAN DOES NOT HOLD OPINIONS, BUT THEY HOLD HIM.—Pope

INDICATIONS.

SHOWERS TONIGHT OR SUNDAY, FOLLOWED BY FAIR.

SUN SETS TODAY 6:11 P. M.
SUN RISES TOMORROW 5:14 A. M.

The Fort Wayne Sentinel

ONLY FORT WAYNE EVENING NEWSPAPER WITH ASSOCIATED PRESS NEWS.

Blessed is the man that walketh not in the council of the ungodly, nor standeth in the way of sinners, nor sitteth in the seat of the scornful. Psalm 1:1.

ESTABLISHED 1833. SATURDAY EVENING, FORT WAYNE'S GREATEST NEWSPAPER APRIL 6, 1912. 28 PAGES—5 CENTS.

A FEW OVAL-SHAPED REFLECTIONS ON EASTER-TIME EVENTS.

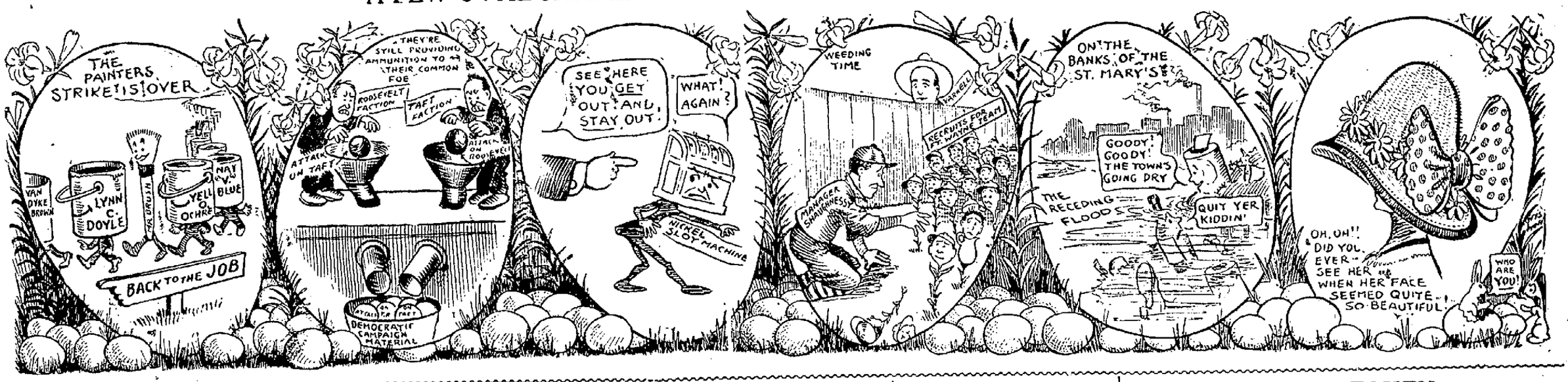

ESCAPE WITH LIFE IN MAD FLIGHT BEFORE FLOOD RUSH

Inhabitants of Five Hundred Miles of Inundated Territory Win Desperate Race With Oncoming Waters.

FLOOD WILL MAKE MORE THAN 40,000 HOMELESS.

Washington, April 6.—After a talk with President Taft today Major General Leonard Wood, chief of staff of the army, predicted that more than forty thousand persons would be made homeless and many thousa... others would have to be fed as a result of the Mississippi river flood. General Wood based his prediction on reports already received from army officers now in the field.

While the trend of the danger zone in the Mississippi flood district moved southward this morning, yet keenest attention was directed toward the Reelfoot lake countr in Tennessee, which was inundated last night when the levee at Hickman, Ky., was breached.

Greatest anxiety centered in the question of life loss. In the 500 miles of inundated country of northwest Tennessee, hundreds of persons were forced to flee before the flood's rush. Advices received from several points in the afflicted districts up to noon, indicate that the mortality has been negligible, that practically all the farmers and villagers in the sweep of the flood escaped. Only reports of death came from a farming district in Lake county. Two children are said to have been drowned when they fell from a boat.

Most of the Reelfoot refugees are at Tiptonville and Ridgeley. They have been provided with shelter and now the state has been asked to send them food and clothing. Probably 2,000 of the homeless are gathered in the two towns. Rescue parties have set out in boats to bring in persons who are marooned on house tops and rafts.

The greatest pecuniary loss has been sustained in the drowning of cattle. Many farm houses are under water, but the loss from this source will not mount high. There were no crops in the fields and planting had not been begun.

The situation in the lower Mississippi valley continued serious. The flood strain was relieved somewhat by the levee's break at Hickman, but much of the water now flooding the Reelfoot country eventually will get back into the river. All main line levees as far south as Arkansas were holding at noon. If the rise in the river continues moderate it is believed the tide can be controlled until it hurls itself into the gulf.

SITUATION IS DESPERATE,

But Memphis Authorities Hope to Avert Greater Disaster.

Memphis, Tenn., April 6.—"The situation is desperate, but we still are hopeful."—O. N. Kittough, president of the St. Frances levee board.

"Extremely serious, but if the weather continues favorable we may be able to prevent crevasses."—Major Clarke E. Smith, U. S. A., corps of engineers.

This is the Mississippi river flood situation as reviewed by men directing the fight from the Missouri state line to the mouth of White river in Arkansas, that stretch of levee bearing the brunt of the battle with the three water way today.

Except for the Reelfoot embankment, which went out late yesterday, all main levees are holding this morning, but each hour the situation grows more critical. The river is rising rapidly, faster than the superficial earth works can be constructed. Golden lake, fifty miles north of Memphis, Pecan Point, in the same vicinity; Lambethville, Mound City, Hollybush, Ark., and the White river front are regarded as points in immediate peril.

At Memphis the stage at 7 o'clock this morning was 44.9 feet, a rise of three-tenths during the preceding twelve hours.

Breaches in Levee Widen.

Dispatches from Hickman, Ky., tell of the widening of the breaches in the Reelfoot levee, five miles west of that city. Early today the gap was about 200 yards in width. A mighty wall of water is sweeping all before it in its

(Continued on Page 7, Column 2.)

MAKE ILLINOIS A STORM CENTER

Rival Candidates for the Presidency Sweeping Through State.

AHEAD OF PRIMARY

Chicago, April 6.—Two candidates for the presidential nomination and representatives of two other candidates are speeding through Illinois in a campaign for votes at the preferential primary to be held in this state next Tuesday.

Besides the two candidates who are traveling in special trains and making rear platform speeches, men of national reputation are scheduled to address meetings in almost every city of the state.

Gov. Woodrow Wilson, of New Jersey, started early in a special train from Peoria and before the day is over expected to deliver a dozen speeches at different points, winding up in Chicago.

Roosevelt in the Fray.

Former President Roosevelt entered the state early from the east and at once took a special train which is to carry him through Rockford, Freeport, Dixon, La Salle, Pontiac and Bloomington. At night Col. Roosevelt will address a mass meeting at Springfield and will spend Sunday in that city. On Monday he will start eastward, speaking at a number of Illinois points, including Danville, home of the former speaker of the house, Joseph G. Cannon.

President Taft's managers have planned to send speakers into practically every district of the state.

Among those who are to advocate the president's cause are Secretary of Agriculture James Wilson, United States Senator C. E. Townsend, of Michigan; Congressmen E. W. Martin, of South Dakota, P. P. Campbell, of Kansas, and former Gov. N. J. Bachelder, of New Hampshire.

In Clark's Behalf.

Speaker Champ Clark's candidacy will be advocated during the next two days by United States Senator William J. Stone, of Missouri, former Governors David R. Francis and A. M. Dockery, of Missouri, George Fred Williams, of Massachusetts, and other prominent speakers.

Senator Robert La Follette's name also is on the primary ballot and his followers are appealing for votes. In an announcement by the senator just before he started for Nebraska, where he is campaigning today, he regretted his inability to supplement with more speeches the addresses he made on a trip through Illinois several months ago.

Gov. Judson Harmon, of Ohio, will not enter the contest in the primary.

WILSON AT GALESBURG.

Says People Are Tired of Rule of the "Interests."

Galesburg, Ill., April 6.—Gov. Woodrow Wilson, of New Jersey, in a short

(Continued on Page 2, column 3.)

PRESIDENT GREETS GOVERNOR AS "TOM."

Washington, April 6.—Governor Thomas R. Marshall, of Indiana, had a short chat with President Taft at the white house today. The Indiana governor entered the president's office with a long line of hand shakers.

"Come into my private office, Tom," said the president, and the chief executive and the Indiana governor strolled away while the crowd smiled. Governor Marshall said no political significance should be attached to his visit to Washington.

THIS BURGLAR KNEW THE VALUE OF EASTER FINERY

Clips Willow Plume from Hat at Trier Home and Takes It Along With Diamonds and Cash.

A burglar who robbed the residence of George F. Trier at Washington boulevard and Fairfield avenue early this morning knew the value of Easter finery as he sat down and amputated one willow plume from Mrs. Trier's best hat and carted it away with three diamonds and about $50 in cash.

He entered the room in which Mr. and Mrs. Trier sleep and took her jewel case out of a dresser drawer and extracted three rings valued at $500 and also stole $25 in cash that she had tucked under a paper that covered the bottom of the drawer.

Next he turned his attention to Mr. Trier's trousers that lay on a trunk so close to the head of the bed that he must have stood within two feet of the head of the house when he got them.

Twenty-five dollars that he had for spending money joined Mrs. Trier's pin money in the pocket of the thief, who was evidently looking only for cash and precious stones as he had to move a coat in which Mr. Trier's watch with the chain attached was in plain view.

Next he went down into the front hall and took Mrs. Trier's hat, carried it into one of the rooms and with his knife cut off the plume and with a parting peep into the china closet to see whether it contained anything in his particular line, he left by way of the back door.

Went to Lot of Trouble.

Entrance was gained by means of a window on the Fairfield avenue side of the house, where he was in plain view from the rays of the street light on the corner. If he had gone to the rear he would have gotten in with less trouble and risk as one window back there was open and that side of the house was in the shadow.

Mr. and Mrs. Trier retired about 10:30 o'clock last night and did not know they had been robbed until they woke up this morning. Mrs. Trier suffered some pain in her eyes and was up early this morning and she said she felt faint and nauseated and thought probably the burglar had used chloroform, but Mr. Trier suffered no ill effects from the drug if it was used.

A jimmy was inserted under the lower sash of the window and it was pried up, breaking the screws that held the sash lock. There were no tracks under the window, attributable, it is believed, to the fact that the thief wore socks over his shoes.

In addition to Mr. Trier's watch there was a valuable gold bracelet on the dresser which was not disturbed, but the burglar overlooked $4 in cash which was in a purse that was on the hallree with the hat from which the plume was taken.

Detective Sergeant Walter Immel was given the case and he made an investigation and has very little to work on. The stones that were taken can easily be cut from the settings and it would be hard to identify the cash in event of an arrest.

Mr. Trier believes the burglar was in the neighborhood yesterday and that he looked over the premises and planned the robbery. Two ladies living on Jefferson street said they saw a man in an alley back of the house and that he stopped and looked after them until they became frightened and ran home.

BUY NOW CHEAPLY, URGES PARK BOARD

Commissioners in Address to Public Say Question of Bond Issue is Mere Economic Measure.

In an address to the public today the board of park commissioners sets forth its position regarding the question of park extension, and cites the long-neglected river frontage as most admirably adapted for city beautification. It holds that the bond issue proposition is merely an economic measure to enable the city to acquire now at a low price what it will have to purchase in a few years at a figure many fold higher than that at which it is now available.

As Board Views Situation.

The address of the park board, setting forth its plans and its arguments, is as follows:

Fort Wayne, Ind., April 6, 1912.

To the Public: There has been said so much for and against the proposed bond issue to purchase the river frontage, that it may not be amiss to give to the public the facts, as seen through the eyes of the park board.

Said board has worked diligently and disinterestedly for the benefit of every tax-payer and citizen, for many years. During the past year or two, we park commissioners have been overwhelmed with requests to extend the park system, especially in easterly, northerly and southerly directions. Erroneously, some factions seem to think that we are trying to lord over the people, while quite to the contrary, we feel ourselves the servants of the people, endeavoring to fulfill their wishes and serve them honestly.

In the attempt to further the pronounced demand for park extensions, we naturally must follow the line of least resistance. We cannot make parks out of high priced business & residence property, which is already built up, but must seek lands where the price is not prohibitive. The river frontage, so admirably adapted for city beautification, has been made the back yard and dumping ground of whole Fort Wayne. The consequence has been a depreciation of this land, and quite fortunate for the city, can now still be bought cheaply, and can or should be made the very beauty spot of Fort Wayne.

Dame nature has been very gracious to us, in giving us, in the heart of the city, the confluence of our two rivers, which here form the Maumee. Any large city would willingly pay millions of dollars for such opportunities as are lying here at hand. All we have to do is to grasp the proffered hand and profit immeasurably. In short, the whole bond issue is nothing but an economic measure. Now, when we are a city of only 65,000 to 70,000 inhabitants and our citizens are clamoring for extensions of the park system, what may not be their demands when the city has grown to 100,000 or 125,000 souls?

Fort Wayne is too good a city to be a back number. Is it not therefore good logic to buy for a pittance of $200,000 at present what years hence they may sorely need at a cost of a million dollars or possibly much more. It impresses us that opponents to the bond issue, possibly unwittingly, are decidedly inimical to the best interests of the city. We would recommend the purchase of these lands at once, as they are low in price and promise to be a 200 per cent to 500 per cent investment for the city. There is everything to gain and nothing to loose. Should the people decline to sanction the bond issue, well and good; then in years to come they will have to pay five or ten fold higher prices.

Our city is constantly growing, and with this growth the demands on the park board will naturally become heavier each and every year. We would therefore respectfully ask all taxpayers to put on their thinking caps and judge for themselves, which advisers are more disinterested and honest, the opponents or the adherents of the bond issue.

DAVID N. FOSTER,
LOUIS FOX,
OSCAR W. TRESSELT,
LOUIS DORN,
Board of Park Commissioners.

LOVERS FLEE TO HILLSDALE; WED

Miss Rose Oetting and Ray Kemp Give Friends a Surprise.

BOTH ARE FORGIVEN

A romantic courtship of several months culminated Friday in the marriage of Miss Rose Oetting, nineteen-year-old daughter of Mr. and Mrs. F. H. Oetting, of 2431 Fox avenue, to Ray Kemp, aged 24 years, the son of Mr. and Mrs. W. M. Kemp, of 1214 Fox avenue.

The wedding took place at Hillsdale, Mich., and was not known by the parents of either the bride or groom until this morning when the girl took her mother into her confidence. While the parents knew the wedding was to occur, they had no idea that it would happen so soon, but forgiveness was granted to both of the runaways.

The bride and groom returned to the city Friday evening.

MAYOR SHANK to SHOW 'EM.

Will Tell Cleveland How to Reduce Cost of Living.

Cleveland, Ohio, April 6.—Mayor Shank, of Indianapolis, is coming to Cleveland to show the people of this city the way to cheaper living.

The city council and individuals of Cleveland for some time have been showing an interest in the reduction of the cost of living and an invitation to Mayor Shank to come here and give instructions in the methods he has pursued in Indianapolis has been extended and accepted.

JEWISH PASSOVER SERVICES.

Rabbi Rice to Attend Rabbinical Conference at Baltimore.

Passover services will be held at Achduth Veshalom temple Sunday morning at 7:45 o'clock, and Monday morning at 10:15. Rabbi William Rice will preach at both services, speaking Sunday on the subject, "The Social Problem—The Solution," and Monday on "Yesterday, Today and Tomorrow." Monday afternoon at 3 o'clock a meeting of the Study circle will be held.

Rabbi Rice will leave during the course of the week for Baltimore where he will attended the Rabbinical conference which meets there. He will return April 18.

SAYS CHECKS WERE BAD.

Ben Daniels Placed Under Arrest for Obtaining Money on Them.

Ben Daniels, who gives his home as Atlanta, Ga., and who has been in Fort Wayne several days, was placed under arrest today by Detective Sergeant Immel on a charge of passing two checks for $10 on an Atlanta bank in which he had no funds. The checks were cashed by Manager Carr, of the Centlivre hotel, with whom Daniels was stopping. He told him he had a job at Bowsers.

PROPERTY TO HIS WIFE.

Under the will of the late Christian F. Koch his property is left absolutely to his widow during her life and what remains at her death is to be divided among Edward, Ida Schwartzkoph, Robert Koch, Della Johnson, children, and one share is to go to Helen and Carl Prange, grandchildren.

VICTIM IS IDENTIFIED.

Indianapolis, Ind., April 6.—Letters written by a daughter living here yesterday led to the identification of the body of Harvey Gibbons, of Royal Center, Ind., who was killed by a street car Thursday night. Mrs. Clyde F. Mathews identified the body as that of her father. He had come here to visit her.

FALLEN TELEPHONE WIRE PROVES DEADLY.

Tipton, Ind., April 6.—Clarence Christ, twelve, while returning home early today from a party in the country, near Sharpsville, was instantly killed by running into a fallen telephone wire, which had been charged by the traction line feed wire.

SHOOTING IN KITCHEN ALARMS GUESTS AT HOTEL

Jay Robinson, Negro Porter at Baltes Bar, Fatally Wounds Peter Kapinsky, Who Was After Him With Knife.

Jay Robinson, a negro porter, employed for the last year at the Baltes hotel bar, shot and dangerously wounded Peter Lapinsky, a Polish dishwasher, in the kitchen of the hotel about noon today.

Two shots were fired by the negro and one ball, from a 32-caliber revolver, entered an inch to the right of Lapinsky's right nipple and penetrated the lung, inflicting a wound that will probably result fatally.

Robinson made no attempt to escape and was arrested in the hotel bar by Patrolman Shaughnessy, who was called from Berry and Calhoun streets, where he was on traffic duty. He was locked up at police headquarters and insists that he shot in self-defense.

His Story is Corroborated.

In the kitchen at the time of the shooting were Harry Webb, the cook, and William Elliott, a colored dishwasher. Webb told the following story of the affair.

"Robinson came into the kitchen from the bar to get something to eat and I gave him a sandwich and he went out and sat on a box just outside the door.

"Pretty soon Pete came in and he went out to where Robinson was sitting and told him to get up out of there and beat it. Jay ran through the kitchen with Pete after him and Pete grabbed up a big knife and started for him and just as he got to the bar door Jay turned around and fired twice.

"I was standing at a meat block and Elliott and I were both out of the range of the bullet. I don't know which shot struck Pete. He grabbed his side and went out and the police and a doctor were called."

There Was An Old Grude.

Elliott said that last Wednesday night the two began a friendly tussel in the kitchen and that Robinson threw the Pole on the floor and held him there for a while. He let him up and Lapinsky picked up a knife at that time and Webb stepped between them.

Proprietor William H. Knapp was informed and he warned both of them that they must not engage in any more tussels and there was no outbreak until today. The shooting took place just at the noon hour and created a great deal of excitement among the guests.

Taken to Hospital.

Dr. J. M. Dinnen had the patient removed in a taxicab to the Lutheran hospital for an examination. He was not able to probe for the bullet, but a profuse hemorrhage indicated that the lung had been penetrated.

He said he could not foretell the outcome as there is danger not only from the punctured lung, but from infection

(Continued on Page 2, Column 2.)

$2,500 VERDICT FOR MISS MERCY

Plaintiff in Slander Action Given Judgment by the Jury.

A $250 HAT CAUSED IT

Chicago, April 6.—The jury in the case of Miss Esther Mercy, in her slander suit against Miss Marion Talbot, dean of women at the University of Chicago, for $100,000 damages, this morning returned a verdict giving the plaintiff judgment for $2,500.

A sealed verdict was returned in Judge Pomeroy's court at 10 o'clock this morning. The jury deliberated seven hours yesterday.

As the clerk finished reading the verdict, there was a faint cheer from the crowd and the bailiffs quickly rapped for order.

Miss Mercy, who sat with Warren Reynolds, her fiance, and her mother, smiled. "Of course I am satisfied with the verdict of the jury," she said. "I would have been satisfied with any kind of judgment as long as it vindicated me."

$250 Hat Caused Trouble.

The sensational slander suit had its inception in the disappearance of a bunch of aigrettes from a $250 hat owned by Miss Mercy, while she was living at the home of a relative of Dean Albion W. Small, of the University of Chicago, and attending that institution as a student.

Miss Mercy alleged that when she reported the loss she was threatened with arrest if she made the matter public. Later, Miss Mercy was expelled from the university by Dean Talbot, after an alleged stormy interview in the course of which the student says the official made remarks reflecting on her character.

Miss Talbot denied this charge and declared that Miss Mercy was expelled because her veracity had been brought into question.

Clyde Rhodenbaugh has filed announcement of his candidacy for the office of sheriff of Allen county, on the republican ticket.

Attorney Parry's Easter Bonnet

"IT WOULD SEEM," said Arthur W. Parry, the attorney, "that I would have to get along this year without a new Easter bonnet. I'm going to make this one do for a little while longer."

"So? Why?"

"Well, you see, it was because my last year's hat cost so much that I have decided to cut expenses in headgear and if I have anything to spend for Easter I'll use it on flowers for some of my fair friends.

"Yes," he continued, "I tried to do the thing up right last year and so I bought a four-dollar derby—a beautiful thing, even when viewed apart from my face. I wore it the very first night to a little social gathering. In the greetings at the doorway of the home, and in the jollity which followed, I utterly forgot my hat until it was time to go home. I found it. I had placed it on the hall stairway when I came in, and left it there. Hall stairways are not a commendable place to deposit headgear. It's style is apt to change too suddenly. It was so in my case. When I examined the hat on leaving time, its shape and form had changed so materially that it was out of the question to wear it home. Here and there I could see evidences of pressure from the dainty, graceful French heels of the girls' slippers, and there were other evidences that the hat had been very largely stepped on.

"I found it."

"I bought another the next day, making a grand total layout of eight dollars. As I said before," he repeated, "it would seem that I would have to get along this year without a new Easter bonnet."

RANSDELL STIRS UP BITTER TALK

Acrimonious Debate Follows His Attempt at Explanation.

DECLINE TO ACCEPT

Washington, April 6.—One of the most acrimonious debates heard in the house this session was precipitated today when Representative Ransdell, of Texas, democrat, explained that he meant no reflection upon members when he intimated in his speech of Thursday that a majority of the members of the house were engaged in employment that his anti-corporation retainer fees bill would stop.

Applause greeted the replies of Representatives Edwards and Bartlett of Georgia, James of Kentucky, Clayton of Alabama, democrats, and Hamilton of Michigan, republican, who sharply criticised the Texan's declarations and virtually declined to accept his explanation.

Letters on Relief Measures.

President Taft today sent letters to Chairman Fitzgerald, of the house appropriations committee, and Senator-elect James, of Kentucky, hearing on relief measures for the Mississippi river flood sufferers.

"I do not think it wise to make any appropriations for the purpose of buying food and other supplies until officers reach the ground and give us some idea of the amount needed and the extent of the suffering and destitution," said Mr. Taft in his letter to Mr. Fitzgerald.

"Meantime, before any appropriation is made," he continued, "the secretary of war will not hesitate to use of the army supplies whatever is immediately needed and I have no doubt that he has near at hand a sufficient amount to relieve such suffering as can be relieved in that way."

The letter to Senator-elect James contained practically the same information. "I beg to assure you," it read, "that so far as the action of congress is concerned whatever action is taken the furnishing of supplies by the war department will not be for a moment delayed as soon as it is learned what is needed to relieve the people there. We have supplies on hand for immediate use and we shall expect to be reimbursed by congressional appropriation for what is used."

NEW PRESIDING ELDER.

Rev. S. H. Baumgartner Succeeds Rev. J. J. Wise in This City.

At the sessions of the Indiana conference of the Evangelical Association of Churches, which is meeting at Dayton, O., one of the features of local interest is the transfer made of presiding elders, a matter of business transacted on Friday. Rev. J. J. Wise, who has been the presiding elder of the Fort Wayne district, with his home here, has been sent to Indianapolis in the same position and Rev. S. H. Baumgartner, of the Indianapolis district, is sent to this city. The sessions of the conference continue over Sunday and Monday.

TURNED ON THE GAS.

Lafayette, Ind., April 6.—After leaving a note to his family telling them not to strike a light when they came home, James Hall, a prominent citizen of this city, went to an upper room in his home last night, turned on the gas and was asphyxiated.

THAT TIRED FEELING

is more likely to be overworked eyes than "spring fever."

Let us examine your eyes.

There's no charge for this. If you need glasses, our fifteen years' experience guarantees we "know how."

MEIGS EYESIGHT SPECIALIST

LYRIC THEATER BUILDING, 1012 Calhoun Street.
Meigsett and Shur-Ons Eyeglasses.

Need Money to Pay

Taxes,
Grocer,
Doctor—
Any One?

We give you the money to pay them and allow you all the time that you want to pay us back in small weekly or monthly installments.

Our interest charges are no more than any bank will ask.

Your furniture, piano or stock will do as security without depriving you of its use.

ANY AMOUNT FROM $5 to $100
Loans also to mechanics, salaried people and others on their own note.

We invite your investigation. You will find our offices private and we deal confidential.

INDIANA LOAN CO.
211-212 Sheaff Bldg., 2nd Floor. Phone 995. Established 1895.

STILES DRAWS A LONG JAIL TERM

Other Charges May Be Pushed Against Him in City Court.

WOMAN ALSO FINED

John Stiles was given thirty days in jail and a fine of $25 and costs in the city court today on the charge of running a house of ill fame in his rooms on West Main street, and "Whitey" Lauer and Alice Gurst, captured in the rooms, were fined $10 and costs and $5 and costs respectively for specific immorality.

Stiles had a big line of infamy on tap according to Officers Junk and Madden, who made the arrests, and the woman charged that he rented out her room on Sunday for gaming purposes, charging each of the participants ten cents an hour and that he sold them beer and whisky at advanced prices.

The Other Cases.

Mrs. Barnes said her husband, William, "cussed" her while he was drunk and threatened to break up the furniture. He was sent over until Monday to give him a chance to sober up.

George Harvey was fined $5 and costs for drunkenness and John Collins got $1 and costs for the same offense.

SHOOTING IN HOTEL KITCHEN ALARMS GUESTS AT HOTEL

(Continued from Page One.)

by the bullet, which did not pass out of the body.

Lapinsky has been employed at the hotel for about nine months and is on parole from the Jeffersonville reformatory but it is not known for what he was sent up. He has been reporting regularly to the officers of the institution.

The knife which he attempted to use on Robinson is one used for cutting meat in the hotel kitchen and has a blade eighteen inches long. Chief of Police Abbott secured the revolver which Robinson left in the bar after the shooting and Patrolman Louis Crawley took the statements of the witnesses.

THE WEATHER.

LOCAL OFFICE, U. S. WEATHER BUREAU.

Fort Wayne, Ind., April 6, 1912.—Data for the 24 hours ending at 2:00 p. m. today.

Temperature at the End of Each Hour.

2:00 p. m.	71	2:00 a. m.	57
3:00 p. m.	72	3:00 a. m.	57
4:00 p. m.	71	4:00 a. m.	56
5:00 p. m.	70	5:00 a. m.	54
6:00 p. m.	68	6:00 a. m.	55
7:00 p. m.	66	7:00 a. m.	56
8:00 p. m.	65	8:00 a. m.	60
9:00 p. m.	64	9:00 a. m.	62
10:00 p. m.	63	10:00 a. m.	65
11:00 p. m.	61	11:00 a. m.	69
Midnight	59	Noon	70
1:00 a. m.	58	1:00 p. m.	72
		2:00 p. m.	73

Highest temperature yesterday, 72.

Lowest temperature this morning, 54.

Highest since the first of the month, 72 on the 5th.

Lowest since the first of the month, 25 on the 3rd.

Precipitation for the 24 hours, ending at noon today, none.

Precipitation since the first of the month, .33 inches.

Maumee river stage at 7:00 a. m. 14.1 feet.

Relative Humidity.

7:00 p. m. yesterday, 77 per cent.
7:00 a. m. today, 85 per cent.

Barometer Reduced to Sea Level.

7:00 p. m. yesterday, 29.92 inches.
7:00 a. m. today, 29.89 inches.

Highest wind velocity 30 miles per hour from the southwest at 1:35 p. m.

Sun sets today at 6:11 p. m.
Sun rises tomorrow at 5:14 a. m.

W. S. PALMER,
Local Forecaster.

LOCAL FORECAST.

Fort Wayne, Ind., April 6.—For Fort Wayne and vicinity: Showers tonight or Sunday morning, followed by fair weather on Sunday; colder tonight and Sunday.

GENERAL FORECAST.

Washington, D. C., April 6.—For Indiana—Showers and colder tonight; Sunday fair and colder.

For Ohio—Showers tonight or Sunday; colder Sunday and in north portion tonight.

For Lower Michigan—Rain south portion, rain or snow north portion tonight and Sunday morning, probably followed by clearing; colder.

Summary of Weather Conditions.

The extensive low pressure area which has covered the northwest for the last two days is spreading eastward, and some precipitation is now falling in connection with it, some rain being reported from portions of the Missouri valley, and some snow from North Dakota and Manitoba. Temperatures remain high throughout the central and eastern states, but colder weather is reported from the northwest.

The low pressure area will give some showers in this section tonight or early Sunday morning, followed by fair weather on Sunday; it will be colder in this section, but not freezing tonight or Sunday.

The Maumee is at a stage of 14.1 feet at Fort Wayne this morning.

The Ohio is rising at Louisville and Evansville, but the Mississippi is nearly stationary at St. Louis. A stage of 41.9 feet is reported from Memphis this morning, a rise of 0.7 feet since yesterday morning.

W. S. PALMER.
Local Forecaster.

READ THIS!

Smoke? Go to Wagner's Cigar Store for your Easter smokes. 619 Calhoun St.

WILL ORGANIZE OUTSIDE TOWNS

Field Secretary Lee to Extend Work of Manufacturers and Shippers.

LOCAL FIRMS IN IT

Clifford S. Lee, of Indianapolis, field secretary for the Indiana Manufacturers' and Shippers' association, has completed his work of organization in this city and beginning next week will carry the work of the association into all towns of the Twelfth district and adjoining territory. Mr. Lee will make Fort Wayne his headquarters and according to instructions from the state office, will likely remain in this city during the entire summer.

In securing local members, the state association succeeded in working with the Fort Wayne Commercial club, which has now appointed a representative committee known as the association of commerce. Nearly one hundred members in this city have joined the state association.

Fort Wayne Members.

The Fort Wayne members are E. M. Baltes company, Bergdoff Brewing company, S. Bash & Co., Fred Eckart Packing company, Fort Wayne Oil and Supply company, Fort Wayne Iron Store company, Samuel M. Foster company, Fort Wayne Corrugated Paper company, S. Freiburger & Brother, Fort Wayne Box company, Fort Wayne-Northern Indiana Traction company, Fort Wayne Electric works, J. W. Kidd company, W. K. Noble company, The Horton Manufacturing company, Western Gas Construction company, Fort Wayne Drug company, Wayne Oil Tank and Pump company, The Hanna-Brackenridge company, Van Arnam Manufacturing company, Fisher Bros. Paper company, Pioneer Coal company, Fort Wayne Rolling mills, Heit-Miller-Lau company, Hoffman Bros., S. F. Bowser & Co., Hoosier Shirt Manufacturing company, Moellering Bros. & Millard, Mossman, Yarnelle & Co., Perfection Biscuit company, The Packard company, A. H. Perfect & Co., Independent Rubber company, Louis Rastetter & Sons, Seavey Hardware company, Summit City Soap works, C. L. Centlivre Brewing company, The National Mill Supply company, C. C. Schlatter & Co., G. E. Bursley & Co., Pidgeon, Millinery company, American Steel Dredge company, Indiana Road Machine company, Menefee Foundry company, Wm. Wunderlin & Co., Kerr Murray Manufacturing company, H. Pfeiffer & Son, Wayne Knitting mills, Old Fort Knitting mills, Wayne Paper Goods company, Fort Wayne Printing company, Craig Biscuit company, Clark Fruit company, Weil Bros. & Co., The Pinex company, The Deister Concentrator company, The Fort Wayne Dairy company, The Indiana Printing company, Paul Manufacturing company, Consumers Ice and Coal company, Capital Cooperage company, Vail Cooperage company, Fort Wayne Builders' Supply company, Perrine-Armstrong company, Rhinesmith & Simonson Lumber company, George H. Krudop, Lumber and Coal, Rurode Dry Goods company, Fort Wayne Vulcanizing works, Fort Wayne Storage company, Rothschild Bros., The Heiny Grocery company, The Egly-Doan Elevator company, E. Gilmartin & Sons Lumber company, The Wayne Tobacco company, The Engineering company, M. F. Kaag & Sons, Yergens & McFadden Handle Manufacturing company, Fox Bros. & Co., D. N. Foster Furniture company.

MAKE ILLINOIS A STORM CENTER

(Continued from Page One.)

speech delivered this morning to many voters of this vicinity attacked "government for the interests," the present system of choice of candidates, the republican tariff measures and made a strong appeal for the support of the voters at the preferential primary next Tuesday. He said:

"The people are tired of being governed for the especial benefit of the 'interests' and they are clamoring for a president who will take the lead and see that things are done for the benefit of the general public.

"All government needs to be taken back to the general public in frank confidence. A nation does not grow from the top but from the bottom and the future of America depends on the men who are making the struggles, rather than upon the men who have fought their way to the top.

"The question of the present is not so much which party is going to win at the coming election, but which party is going to draw to itself the forces of the nation, and work for the renewal of the power of the United States."

STRIKE DEPUTIES STRIKE.

Passaic, N. J., April 6.—Deputy sheriffs employed by the Forstmann & Huffmann company to guard their employes against the striking silk mill workers, themselves went on strike today when their demand from an increase from $8.75 to $15 a day was refused. Sixty-seven deputies quit work and were re-employed immediately by the Bergen county authorities at a wage of sixty-two cents an hour. The striking deputies claim that they had made a contract with the company to work for $8.75 a day, but that they were compelled to work twenty-four hours a day and thus felt justified in demanding the increase.

About sixty per cent of the strikers from the Forstmann & Huffmann mill, the storm center, have returned to work, according to statement issued by the firm today.

CITY BREVITIES.

Herman Knake, 1208 Jones street, who underwent an operation in the Wabash hospital at Peru, is improving very nicely and will son be able to come home.

The Ladies' Aid society and Sewing Circle of Redeemer English Lutheran church, will give a supper and sale on Thursday evening, April 11, from 5 to 8 o'clock, in the basement of the church.

Herman Knake, 1208 Jones street, who underwent an operation in the Wabash hospital at Peru, is improving very nicely and will soon be able to come home.

The Married Men's sodality of the Cathedral will hold its regular monthly meeting tomorrow in Library hall assembly rooms. All members are urged to be present as there is business of importance to be transacted. A smoker will be held during the time.

Your Easter Hat

Should come from our great hat stock, not merely because we give the best values, but rather because we give you so many different styles to select from.

Over Fifty different Styles in our "Patterson-Fletcher Co. Special" $3.00 Hats.

Six different blocks in the Stetson Exclusive $5.00 Hat. Scores of different styles in our popular $2.00 Hats.

Store Open Until 10:30 Tonight.

Not High Priced---But High Value for the Price

PATTERSON - FLETCHER CO.

GRABILL YOUNG MAN CANDIDATE FOR REPRESENTATIVE

Albert Egly, cashier of the Grabill State bank, and one of the best known young men of the community, announces his candidacy for the state representative nomination.

ALBERT EGLY,
Cashier Grabill State Bank.

Mr. Egly is a young man of exceptional qualification for the position he seeks. His extensive experience in business affairs has seasoned his judgment and he goes to the voters with a record which cannot be overlooked in considering his candidacy.

Mr. Egly was instrumental in organizing the banking institution at Grabill in 1906, which has been popular and successful from the day of its opening. He went to Grabill from Berne, Ind. in the summer of 1902 and accepted a position as manager and bookkeeper of the Witmer Grain company, and assisted in erecting the elevator. He resigned that position and returned to Berne, where he was employed in the People's State bank of that place. By untiring effort he interested a number of prominent men of that community in the project of organizing a bank at Grabill, and he has been in charge of that institution since.

Grabill people and others who have formed the acquaintance of Mr. Egly have found him to be true, honest and fearless—a young man who loves his home and family; has a good education, wide experience and one who has been up against life's real battle since a boy.

He was born on a farm in Adams county in 1879. He received his early education in that vicinity and after graduation taught school for some time. He later attended business college at Bluffton and Valparaiso. He has always been a public spirited citizen, and since a resident of Allen county has labored industriously for his party. This is the first time Mr. Egly has asked for political favor, and without doubt will be liberally supported in the primaries. He is of German descent.

SHARP OBTAINS BAD DOLLAR.

Another Specimen of Those in Circulation Turns Up.

A counterfeit silver dollar, of the type being generally circulated throughout northern Indiana, has been sent to L. P. Sharp, deputy revenue collector in charge of the local office in the federal building. The coin is dated 1903 and while it rings true when dropped on any solid substance, its weight is about 100 grains short. The printing of the word "Liberty" is poorly executed and the milling around the edge is a bad fake. Mr. Sharp has writen Captain Halls, of Indianapolis, in the United States secret service, informing him of the coin.

TWO MIDDAY FIRES.

One at 11:15 and the Other at 11:58 Today—Other Small Blazes.

Sparks from a brush heap fire in the yard caused a fire this forenoon at 11:15 on the roof of the S. Schrader dwelling house on Wheeler street, causing a loss of $50. The department was called from No. 1 engine house and the blaze was quickly extinguished.

At 11:58, a short time afterward, the department was called to 1203 Heustis avenue, the home of Arion Hower, by a small blaze in the two-story frame house. The loss was only $5.

WAS PIONEER BUSINESS MAN

G. C. Dodez Dies After Eight Weeks' Illness of Heart Trouble.

HERE FIFTY YEARS

G. C. Dodez, aged 74 years and 4 months, for the past fifty years a resident of Fort Wayne, died at 2:15 o'clock Friday afternoon at his home, 345 West Wayne street. Death was due to pernicious anemia and followed an illness of eight weeks.

For many years Mr. Dodez was prominent in local business circles and in public life. He was a member of the old firm of Nuttman & Dodez, grocers, but retired from business several years ago.

Mr. Dodez was born in Starke county, Ohio, of French parentage. He received his early education in the schools of Starke county. Fifty-one years ago he was married to Miss Helen Kitterer, who was a sister of Mrs. Sol Bash and Mrs. Jacob Smyser. Surviving relatives include the widow and one son, Dr. E. W. Dodez. A daughter died ten years ago, leaving one grandson, William Nutting. One brother, Lucien Dodez, lives in Chicago, and a sister, Mrs. Lotzenhiser, resides at Wooster, O.

The deceased was a member of the Westminster Presbyterian church, having become affiliated with that congregation many years ago. He was a veteran of the civil war and served with an Ohio volunteer regiment until honorably discharged on account of disability. He was also a member of the G. A. R.

Funeral services Monday afternoon at 2:30 o'clock from the residence.

The interment will be private.

FUNERAL NOTICES.

Eckart.—Funeral services for William W. Eckart Monday morning at 8:30 o'clock from the residence, 1731 South Calhoun street, and at 9 o'clock from St. Peter's Catholic church.

BATTERY B INSPECTION.

Artillery Organization Is Found in Good Condition.

Captain Allen, of the Fifth field artillery, in his annual inspection of Battery B, of this city, finds the organization in good condition. The inspection started Friday afternoon and will continue until Sunday, at which time a report will be submitted. The battery has equipment representing the expenditure of approximately $88,000. Nineteen out of twenty militiamen from Pierceton attended the meeting Friday night.

The annual encampment of the battery this year will be held at Brownsville, Texas, instead of Sparta, Wis.

TODAY IN CONGRESS.

Washington, April 6.—The day in congress:

Senate.

Not in session, meets Monday 2 p. m.

House.

Met at noon.

Continued debate on Indian appropriation bill with intention of voting upon it before adjournment.

THE BIRTH RECORD.

Born, to Mr. and Mrs. William M. Fry, 1240 Ewing street, a daughter.

WAGNER'S

For a good Easter smoke. 619 Calhoun St.

FOR MEMORIAL TO JEFFERSON

Local Democrats Will Contribute to Fund for Erecting Monument.

BRYAN SENDS WORD

One of the special features at the Jefferson club banquet next Tuesday night at the Elks' temple will be open discussion on the plans for, contributing to the Thomas Jefferson memorial fund. In the will of the late Jaseph Pulitzer, $25,000 was designated as a start for a monument to be erected in honor of the author of the declaration of independence. The fund has steadily been contributed to by people in all parts of the United States and local democrats have started a fund which is rapidly growing. At the forthcoming banquet tribute will be paid to the founder of the democratic party and it is expected that the local memorial fund will be greatly increased.

Bryan Cannot Attend.

A telegram from William Jennings Bryan, to Judge Samuel M. Hench, announces that the gifted orator and democrat, cannot attend the banquet of the Jefferson club. The telegram reads:

"Thanks for your invitation to address the Jefferson club in your city Tuesday night, but it is impossible for me to do so as other engagements prevent it."

While Mr. Bryan will be in the city Monday night for an address at Princess Rink, in the interest of Winona assembly, his speaking tour has been arranged far in advance and cannot be changed. Tuesday night Mr. Bryan will speak at Cleveland, O. He comes to Fort Wayne from Columbus.

P. A. RANDALL HOME.

P. A. Randall arrived in the city last evening on his return from a business trip of several weeks to California.

Easter Cigars at the Wagner Cigar store, 619 Calhoun St.

Phelps CRAFT SHOP

The Place of Unique Gifts and Remembrances, Dinner Favors, Novelties, Souvenirs for Holidays and all Occasions.

The Most Beautiful Line of

Easter and Leap Year Novelties now on Sale ever Shown in the City. Remember the CRAFT SHOP when doing Your Shopping.

SOUVENIR POST CARDS
QUALITY AND ORIGINALITY

Arcade Bldg. Phone 2145—2 Rings

Charles A. Phelps

Proprietor.

COMMITTEE WILL RECEIVE BRYAN

Sixty Plates to Be Spread for Banquet Monday at the Anthony.

LECTURE TO FOLLOW

When William Jenings Bryan arrives in Fort Wayne next Monday, for his address at the Princess rink, he will be greeted by a reception committee composed of S. F. Bowser, chairman; E. F. Yarnelle, Charles H. Worden, Rev. Henry B. Master, B. Paul Mossman and Hon. E. G. Hoffman. The eminent commoner, who will speak in the interests of Winona assembly, will be taken to the Anthony hotel, as guest of honor at a banquet, which will be spread at 6 o'clock. Plates will be laid for about sixty and Mr. Bryan will be the only speaker. The banquet will be an informal affair.

Tickets for the lecture are selling rapidly, and from appearances and a great display of enthusiasm, the Fort Wayne meeting will add handsomely to the fund being secured to rid Winona assembly of its indebtedness. The subject of Mr. Bryan's address, "Signs of the Times," is always a big drawing card. Mr. Bryan has been heralded throughout the country as the greatest orator of the age, and the people of Fort Wayne will be given an opportunity to hear him in one of his strongest addresses.

ROGERS EYESIGHT SPECIALIST

Anthony Hotel Corner

Fort Wayne's Best Optical Store in Fort Wayne's Finest Building.

5c-LYRIC-5c

—TONIGHT—
Mothers Sacrifice.
Two Men and the Law.
Vaudeville.

HERBEX

—And—

WINKELMANN'S NON-POISONOUS HERB TEA POWDER

—Are—

Powerful Reconstructive Alterative Tonics, Blood Purifiers and Tissue Builders.

Improve every function of the BODY

Directions on every bottle and package, for sale everywhere. Price, 50c and $1.00 per bottle. Price 50c per package, Tea Powder Form.

Manufactured by WINKELMANN HERB TEA COMPANY, Fort Wayne, Indiana.

FIRST PRESBYTERIAN CHURCH

Washington and Clinton Streets.

SERVICES 11 A. M. AND 7:30 P. M.

Special Musical Service
Easter Evening

NEWS OF FORT WAYNE'S NEIGHBORS

THOUSANDS ARE TO BE EXTENDED

Thirteen Miles of Gravel Roads to Be Built This Summer in Wabash County.

Wabash, Ind., April 6.—The improvement of the country roads in this county has been greatly accelerated by the three mile gravel road law and at this time the county surveyor's office is rushed with the extra work. Today Blondell Berry, county surveyor, stated they had begun work on seven road petitions which have been accepted by the county commissioners. Four of the seven roads are located in Liberty township.

The viewers for all the roads have been named and they together with the county surveyor will meet by April 25 and file their reports of the specifications. The total mileage covered by the petitions is thirteen miles approximately.

The cost of the work will be about $3,500 per mile or $45,500 for the total construction. Work on all these roads it is expected will begin within the next few weeks.

At the May session of the county commissioners if the specifications are approved bids will be advertised for and work pushed to completion.

LAGRO HAS A NEWSPAPER.

LaGro, Ind., April 6.—Commencing today LaGro, one of the oldest and most historic towns in the upper Wabash valley, a memorable place of the canal days, will have a newspaper. The first number was issued today. It is a weekly publication backed by local capitalists, and issued by the Gumert Printing company.

The new paper is assured of a goodly subscription list and prospects appear extremely favorable for its perpetuity. The new venture establishes in LaGro the first newspaper in more than forty years.

During the prosperious days of that village when the Wabash and Erie canal wasin operation a news publication was maintained there before the time that either Wabash or Huntington were able to sport such features.

WATER GATES AT ROME CITY

Rome City, Ind., April 6.—The water gates at Sylvan lake, Rome City, were closed yesterday by employes of the Grand Rapids and Indiana railroad, acting onthe advice of officials of the company. The gates have been opened throughout the winter and the water has been at a very low level. Every fall it has been the custom of the company to open the gates and the water level is reduced a number of feet to protect the property of the company during the time the ice breaks up in the spring. It will be a number of weeks before the lake will attain its usual high level mark.

The Best Cough Syrup is Easily Made at Home

Costs Little and Acts Quickly. Money Refunded If It Fails.

This recipe makes a pint of cough syrup, and saves you about $2.00 as compared with ordinary cough remedies. It stops obstinate coughs—even whooping cough—in a hurry, and is splendid for sore lungs, asthma, croup, hoarseness and other throat troubles.

Mix one pint of granulated sugar with ½ pint of warm water, and stir for 2 minutes. Put 2½ ounces of Pinex (fifty cents' worth) in a pint bottle, and add the Sugar Syrup. Take a teaspoonful every one, two or three hours. Tastes good.

This takes right hold of a cough and gives almost instant relief. It stimulates the appetite, and is slightly laxative—both excellent features.

Pinex, as perhaps you know, is the most valuable concentrated compound of Norway white pine extract, rich in guaiacol and the other natural healing pine elements.

No other preparation will do the work of Pinex in this recipe, although strained honey can be used instead of the sugar syrup, if desired.

Thousands of housewives in the United States and Canada now use this Pinex and Sugar Syrup recipe. This plan has often been imitated, but the old successful formula has never been equaled. Its low cost and quick results have made it immensely popular.

A guaranty of absolute satisfaction, or money promptly refunded, goes with this recipe. Your druggist has Pinex, or will get it for you.

APRIL, 1912.

MONDAY	1
TUESDAY	2
WEDNESDAY	3
THURSDAY	4
FRIDAY	5

Savings Deposits

Received during the first 5 business days of April will bear 4 per cent. interest from April 1, 1912.

TRI-STATE LOAN & TRUST CO.

811 CALHOUN ST.

Paid-up Capital .....$ 300,000.00
Assets Over $4,969,135.95

ANTWERP NEWS.

Antwerp, O., April 6.—Wednesday morning much excitement was aroused by the ringing of the fire bell and blowing of the whistles of the mill and elevators caused by the discovery that the residence of John Stiner, living on Canal street, was in flames. The house was badly damaged and unfit for use as a residence until it is rebuilt. Cause of fire, an overheated chimney.

Miss Fredie Kigar, who has hustled for news items for the Argus the past several years, has resigned her position and gone to Fort Wayne, where she has found more remunerative employment.

John Schwimmer, of Paxton, Ill., came Friday for a short visit with relatives and friends at this place, being the guest while here of H. H. Gordon and family.

Senator Shaffer and son, Robert, went down to Cincinnati one day this week to meet Mrs. Shaffer and daughter, who were en route home from their winter's sojourn in Florida, and the family is now at their family home at Paulding again.

Len Duval went to Grover Hill Thursday to solicit acreage for the growing of sweet corn.

Miss Flossie Johnson, one of Antwerp's excellent musicians, was engaged to furnish the piano music at the Assembly held in the armory at Paulding Friday evening.

The latest dope that has reached this place in regard to the early commencement of work in building the Defiance-Fort Wayne electric traction line is that active operations will be commenced within thirty days, and that it will be rushed to completion as fast as good permanent work will accomplish the feat. Already considerable work has been done east of Defiance.

Miss Flossie Johnson was a Fort Wayne visitor Thursday, where she was the guest of friends.

Mrs. Rachel Banks after a two weeks' visit with relatives at Peru returned home Thursday evening.

Mr. and Mrs. Merchant went to Woodburn Friday, where the doctor attends to dental troubles once a week.

Lloyd Long, who has been in the employ of the Fort Wayne Correspondence School of Agriculture, has resigned his positon and will negotiate the sale of real estate again at this place.

Oil well excitement is liable to break out in a malignant form again in this county. Over at Melrose activities along this line will be commenced soon, and if successful there is no knowing where the epidemic may spread. Paulding county has the oil all right, as has been heretofore demonstrated.

Hon. J. M. Ainsworth, of Hicksville, took the train at this place Friday, en route to Woodburn, where he was called on business.

Mrs. S. Kerns, accompanied by Mrs. Avery Grooms, were Fort Wayne visitors Friday, where they went to do shopping.

Mrs. A. Rumbaugh was a Fort Wayne visitor Friday.

Elmer Cole will go to Mark Center today, where he will spend Easter Sunday with his daughter, Mrs. J. Copp and family.

Mrs. James Sexton was a Fort Wayne visitor Friday.

INSTALLATION OF PASTOR.

Rev. H. B. Master, of Fort Wayne, Will Preach the Sermon.

Bluffton, Ind., April 6.—The congregation of the First Presbyterian church is making arrangements for the installation services in which Rev. T. J. Simons will be formally installed as pastor of the local congregation. The services will take place on Thursday evening, April 11th, at 7:30 o'clock. The sermon of the evening will be delivered by Rev. H. P. Master, of the First Presbyterian church of Fort Wayne. The charge to the minister will be delivered by Rev. T. B. Terhune, of Huntington. Rev. W. E. Hunter, of Columbia City, formerly of Ossian, will deliver the charge to the people. Rev. Charles M. Herrick, of Elkhart, moderator of the Fort Wayne Presbytery, will preside at the meeting. There will be several special musical numbers by the church choir in addition to the addresses.

FROM BERNE TO BERNE.

Leaves Berne, Ind., to Make Home in Berne, Switzerland.

Berne, Ind., April 6.—Christian Gfeller, of this township, for years a farmer near Berne, will leave in a few days for New York city and then set sail for Berne, Switzerland, where he will spend the remainder of his days. Mr. Gfeller was born and reared in Switzerland, and thirty years ago came to this country and settled at Berne, near where he purchased a strip of land which he has been farming ever since. Owing to his advanced age of 65 years Mr. Gfeller recently disposed of his farm and since then had been contemplating leaving and returning to his former home, where he has brothers and sisters living. He is also the possessor of land in the state of Kansas, which he bought some time ago.

FORT WAYNE ARCHITECTS.

Mahurin & Mahurin Will Draw Plans for Auburn Power House.

Auburn, Ind., April 6.—The firm of Mahurin & Mahurin, architects of Fort Wayne, met with the board of county commissioners Friday and submitted plans for metal furniture equipment and wood furniture, steam vacuum heating system temperature regulation and changing system in old jail building power house, smokestarks and tunnel.

The plans and specifications were finally adopted, with the understanding that they are subject to corrections to be made within the next thirty days. All the papers and plans will be deposited in the auditor's office for thirty days for general inspection. On May 9 the proper advertising will be made for bids. The advertisements will run for six weeks and on the 18th of June the contracts will be let.

COLUMBIA CITY POST MOVES.

Columbia City, Ind., April 6.—After being published in its present quarters for almost 38 years the Columbia City Post moved today into the new building erected especially for its use, at the corner of Chauncey and Jackson streets, one square north of the 5 and 10 cent store, and across the street from the Presbyterian and Methodist churches.

MONROEVILLE BIBLE CLASS WILL GIVE A PLAY.

CLASS WILL GIVE PLAY.

"Captured" to Be Presented at Monroeville Soon.

Monroeville, Ind., April 6.—The next entertainment for the fun-loving people of Monroeville will be the presentation of a comedy entitled, "Captured; or the Old Maid's Triumph," given by B. F. Clem's class of the M. E. Sunday school at Youse's Hall next Friday and Saturday evenings.

The cast of characters, shown above, is: Standing—(Left to Right), Seth Painter, Ruth Ginther, Charles Shifferly, Mrs. H. R. Peckham. Sitting—Left to Right), Mrs. J. M. Jackson, C. S. Jones, Clarence Jones, Mrs. Charles Raber, B. F. Clem. They have spent some time working out the parts and promise something humorous and entertaining. The Sunday school orchestra will furnish music each evening.

MONROEVILLE NEWS.

Monroeville, Ind., April 6.—M. A. Clem was at Berne Tuesday on business.

Mrs. Joseph Miller spent Thursday and Friday with her sister, Mrs. H. Helmick, at New Haven.

J. A. D. Taylor, of Ossian, was the guest of his sister, Mrs. C. W. Barnhart, Thursday.

L. H. Casselman transacted business at Indianapolis the first of the week.

Mr. and Mrs. D. C. Southworth returned to their home at South Bend, Thursday after a short visit with relatives here.

Nicholas Rabbit, of Warsaw, spent the past week here with relatives and friends.

Rev. Chas. Hollipeter, who is to be the new pastor of the M. E. church, is a cousin of B. S. Hollipeter, a former pastor of this charge.

Monroeville is to have another cigar factory. It will be located above Casselman's butcher shop and will be run by Stewart Brown and Chas. Miller. The latter gentleman has been connected with the Commercial Cigar Co. for several years.

The Monroeville Phoenix band will give another concert at the Lutheran church next Monday evening and all tickets purchased for the other concert and not used will be redeemed at this one.

The body of Wm. Gibson, an inmate of the Allen county infirmary, was brought here Wednesday for burial. Short funeral services were held at the M. E. church Thursday afternoon and the remains were interred in the I. O. O. F. cemetery.

The Ladies of the Lutheran church are making preparations for a big time at their supper and fair to be held Friday and Saturday nights of this week. The Daughters of Ruth will auction off a beauty name quilt to the highest bidder on Saturday evening.

Quite a crowd of Rebekahs went to New Haven last Tuesday evening, where they were royally entertained by the New Haven lodge. They also conferred the degrees on seven candidates. Those making the trip from here were: Mesdames Chas. Ahr, L. E. Wright, J. B. Miller, Harry Meese, Morris Rose, Georgia Luenberger, I. W. Taylor, Wm. Allegar, J. Magner, E. M. Murfield, Wm. Hay, Ida Shaffer, Henry Krick, Amanda Townsend, Mr. and Mrs. G. C. Hunsicker, John Gooden, Misses Rose Taylor, Jessie Harvey, Nellie Murfield, Laurene Jones, Jennie Casselman and Miss Townsend.

Mr. and Mrs. William Smith were called to Sandusky, O., by the death of a brother-in-law, Mr. Winden.

RAILROAD INDICTED.

Laporte, Ind., April 6.—Four indictments against the Chicago, Indiana and Southern Railroad company, charging the company with operating switching engines without full crews, were returned yesterday by the Starke county grand jury.

"Stabbed In the Back"

How Many Fort Wayne Readers Have Had Those Sudden Twinges.

Have you ever had a "crick" in the back?

Does your back ache with a dull, heavy, draggy throb?

Is it hard to straighten up after stooping?

Hard to arise from a chair or turn in bed?

Is the urine dark colored? Passages irregular?

When your kidneys need attention, use a tested kidney remedy.

Use Doan's Kidney Pills—a remedy that has cured thousands.

Convincing proof of merit in the following statement:

Arkinson A. Jenkins, 1902 S. Calhoun street, Fort Wayne, Ind., says: "It gives me pleasure to confirm all I said regarding Doan's Kidney Pills when I publicly endorsed them in 1908. For two or three years my kidneys were disordered and I had but little control over the kidney secretions. My back ached intensely and my entire system was run down. The contents of one box of Doan's Kidney Pills, procured at Meyer Bros. Co.'s drug store, corrected my trouble and proved of benefit in every way."

For sale by all dealers. Price 50 cents. Foster-Milburn Co., Buffalo, New York, sole agents for the United States.

Remember the name—Doan's—and take no other.

MEMORIAL.

Benjamin Weaver was born in Center county, Pennsylvania, March 19, 1826, and died at the home of his daughter, Mrs. Harvey Preugh, Ossian, Ind., March 28, 1912, aged 86 years and 9 days.

He resided in Pennsylvania until enlisting as a soldier in the Mexican war at the age of 21, in Company D, Eighth regiment, United States infantry, under the command of Gen. Winfield Scott. After serving eight months he was honorably discharged and returned to Pennsylvania and later came to Ohio, where he was united in marriage with Miss Tena Stever in 1849. In the following October they came to Indiana and settled on a farm on the county line three miles northwest of Ossian.

To Mr. and Mrs. Weaver were born eight children, four sons and four daughters, one daughter dying in infancy and one son dying at the age of 40 years, having been stricken by lightning. The death of Mother Weaver occurred in 1886, at near the age of 56.

He was converted and joined the United Brethren church, at Bethel, three miles northwest of Ossian, during the pastorate of Rev. J. L. Luttrell, and for thirty-five years was an active and honored member of that church, always willing to share the burdens and responsibilities of the church. For a number of years he served as one of the trustees of the Bethel church, and for which he contributed quite liberally. He was faithful to his religious vows, and one of the best supporters of the church.

In 1898 he came to Ossian and for a number of years, until his sight failed him, he attended the United Brethren church in Ossian. For the last five years he had been totally blind, but while his temporal sight had failed, his spiritual vision was clear. His memory was good and his mind strong until near the close of life. Having his house in order and realizing that all was well, he would often say, "I want to go home," which was interpreted to mean that he wanted to go to his heavenly home. For the last five years his membership was in the Methodist church of Ossian. He was the only surviving veteran of the Mexican war in Wells county.

For a number of years he lived in the home of Mrs. Harvey Preugh, of Ossian, receiving every attention that could be rendered by an affectionate daughter. After a pilgrimage of more than fourscore years, on Thursday morning, March 28, as the shadows of the night were being lifted from the earth, the chariot of Israel came to bear the soul of this faithful father in Israel to the "land of pure delight."

He leaves to mourn his departure six children, three sons and three daughters—Benjamin F., of Fort Wayne; Cornelius, of Idaho; Charles, of Colorado Springs, Col.; Mrs. Martha Long, of Rome City; Mrs. Elizabeth Preugh, of Ossian, and Mrs. Rose Preugh, of Jefferson, O. Besides these there are twenty-four grandchildren, six great-grandchildren, one brother, Henry Weaver, of Ashland, O., two sisters, with other relatives and many friends.

The funeral services were held in the Methodist church at Ossian conducted by Rev. J. W. Lower, pastor of the United Brethren church, Saturday, March 30, 2 p. m. Interment in the Oaklawn cemetery.

BAD BLUFFTON BOYS

Had An Easy Way of Getting Eggs and Selling Them.

Bluffton, Ind., April 6.—Miles Betts, Richard May and Kenneth Glass, three small boys, who had an easy way of getting money by getting eggs, charging them to the accounts of customers andthen disposing of them to other dealers, will appear before Judge Sturgis on the opening day of the coming term of court, one week from Monday.

L. L. Martz, juvenile officer, has charge of the cases and after an investigation it was found that the boys had secured eggs at several grocery stores in the city. The May and Glass boys have never been in trouble before, but the Betts boy has been under the eye of the police for some time.

$7,000 FOR BETTER ROADS.

Kendallville, Ind., April 6.—Trustee W. L. Baughman, of Allen township, will spend $2,000 to macadamize portions of the road in that township during the ensuing year. The entire sum to be expended in Allen township will aggregate about $7,000.

JUDGE JORDAN IS DEAD.

Eminent Indiana Jurist Passes Away at Martinsville.

Martinsville, Ind., April 6.—Following an illness of five months with Bright's disease, Judge James H. Jordan died here yesterday afternoon.

In 1861 he enlisted in the Indiana legion and at the close ofthe war was made lieutenant colonel. After the war he attended Wabash college for two terms and was subsequently graduated from Indiana State university.

He was elected justice of the supreme court in 1894. He was re-elected the second term by a large majority and in 1906, in the republican convention, was nominated for a third term without opposition.

For four years prior to his election to the supreme bench he was a member of the board of trustees of Indiana university. In 1893 he was judge advocate of the G. A. R., department of Indiana, and was the same year on the staff of the national commander of the Grand Army. Mrs. Jordan is his sole survivor.

TIED UP BY ATTACHMENT.

New Hampshire Woman Levies on Entire City Equipment.

Portsmouth, N. H., April 6.—For more than an hour yesterday the municipality of Portsmouth was without furniture, vehicles or horses, owing to an attachment on behalf of Mrs. Ellen Quinn, who had entered a claim of $3,000 for damages for an alleged injury to her property. All furniture in the city hall and all horses and vehicles in the different departments, including the "hurry-up" wagon and the horse that pulls it, were included in the attachment. Mayor Badger gave personal bonds and the embargo was raised.

MURDOCK IS PRESIDENT.

Evansville, Ind., April 6.—Charles Murdock, of Lafayette, Ind., president of the Evansville and Southern Indiana Traction company, was elected president of the Evansville public service company yesterday in the merger of the two corporations. Henry W. Marshall, also of Lafayette, was chosen vice president.

A WEALTH OF BEAUTIFUL HAIR

Nothing equals an aureole of beautiful hair as a frame for a pretty face. Without a background of nice hair a really pretty face frequently becomes plain and, with it, unattractive features assume life and beauty.

Every woman can increase her natural charm by using Newbro's Herpicide. Herpicide makes hair beautiful. The dandruff germ saps the vitality of the hair. Herpicide kills this germ and prevents the hair from falling out, giving it a snap and luster, a soft, silky fluffiness which can be acquired in no other way.

Your druggist will sell you a one-dollar size bottle under an absolute guarantee.

Send 10c in postage for sample and booklet to The Herpicide Co., Dept. R, Detroit, Mich.

Applications may be obtained at the best barber shops and hair dressing parlors. Bradley Bros., 627 Calhoun, special agents.

"77"

Humphreys' Seventy-Seven Breaks up Grip and

COLDS

Never fails

"If "Seventy-seven" is taken at the first feeling of a cold; lassitude and weakness; before you begin to sneeze and shiver, before your bones begin to ache; mark you, if "Seventy-seven" is taken at the first stage of a Cold, it never fails.

It pays to keep "Seventy-seven" handy. All dealers sell. 25c or mailed.

Humphreys' Homeo. Medicine Co., Cor William and Ann Streets, New York.

Lehman's Book Store

Is the Best Place For

Bridal Gifts

We have many things that brides would like to own—a good picture, a tray, mirror, useful things in brass, and the new scent jars. Look our stock over before deciding.

Lehman Book and News Comp'y

1912 EXCELSIOR JUST CAME IN

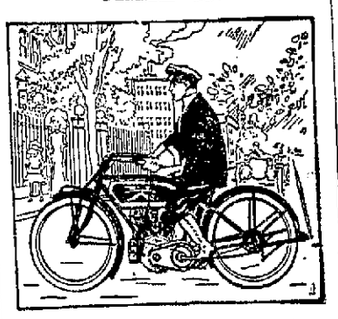

Come in and See this Wonderful Auto-Cycle

EXCELSIOR Auto Cycle

The One Machine That Keeps You Clean

FORT WAYNE MACHINE COMP'Y

1035 CALHOUN ST.

Seeds

For the Garden and Lawn in bulk, Onion sets.

W. D. Henderson & Company

231-233 East Columbia.

Phones 144 and 495.

THE LEATHER SHOP

So MANY Things May Start a Fire

SO FEW CAN PUT IT OUT

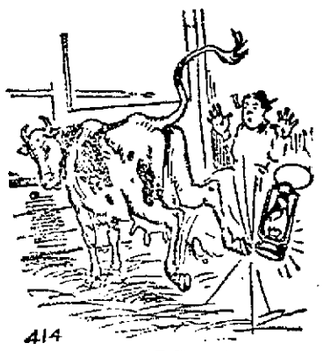

That a Policy of

Fire Insurance

No Man Should Do Without!

"Large fires, like tall oaks, Have Small Beginnings."

Federspiel & Thorey.

628 Calhoun St. Phone 611.

ARE YOU DEAF?

IF SO, use the AUROPHONE—a scientific electrical instrument by the use of which the DEAF can hear as well as anybody.

The Aurophone enables deaf and partially deaf people to hear music, conversation, plays, lectures and sermons, and also gradually improves the natural hearing itself.

Descriptive booklet and hundreds of letters from satisfied patrons at our store *free*.

Call today and try the Aurophone

Bradley Bros.

627 CALHOUN ST.

The Drug Store of Quality and Cut Prices.

HI, THERE!

GERMAN AMERICAN TRUST CO.

Say, all you south side people.
Come down from off your perch;
There's a bank now on the corner
Where there used to be a church.
And this little bank was put there,
Like the church of former days,
To convert, the thoughtless sinner
From the error of his ways.
We want to get the dollars
You've been spending withour thought,
Instead of laying them aside
For the future, as you ought.
The interest we will pay you
Will open up your eyes,
And soon you'll find your savings
Quite respectable in size.
A dollar is sufficient
To open an account,
And every dollar added
Will increase the amount.
And this when drawing interest
At the rate of 4 per cent
Will make you feel quite different
From the money that you've spent.

German-American Trust Company

Home Office, Court Street.
South Branch, Calhoun and Holman Street.

Very Low One Way COLONIST RATES

NICKEL PLATE ROAD

To points in the West, Northwest and Southwest. Tickets good going March 1 to April 15 inclusive. Ask agent or write

F. P. Parnin, T. P. A., Fort Wayne, Ind.

Try Sentinel Want Ads. Sentinel Want Ads. Pay.

L. O. HULL

WALL PAPER

WHOLESALE and RETAIL; ALL KINDS; SURE to please you

Wall paper is a side issue in one corner of most stores, we sell nothing else and being the only wholesale house in Fort Wayne, we can sell you, at retail, better wall paper than others at the same price, or the same quality at a lower price. We are wall paper specialists and if in doubt what to buy, we can give you suggestions that are worth something.

WE DO PAPER HANGING

Do it right and charge no more than other stores. REMEMBER our new location is

123 EAST COLUMBIA ST.

Just three minutes' walk from the old store on Calhoun St.

Estimates furnished. Telephone 286.

The Fort Wayne Sentinel

EVERY EVENING EXCEPT SUNDAY.

By E. A. K. HACKETT.

Daily, Per Week, 10c. Weekly, Per Year, $1.00

Daily by Mail, $5.20 Per Year.

VOL. LXXIII..... No. 202

OUR TELEPHONES.

EDITORIAL ROOMS.....650
COUNTING ROOMS.....173

SATURDAY, APRIL 6, 1912.

TONIGHT.

Amusements—Vaudeville at Temple Theater; Motion Pictures at Lyric, Colonial, Gaiety, Fairy, Pearl, Casino and Hippodrome.
Unions—Letter Carriers; Iron, Tin and Steel Workers, No. 14.
Fraternities—Pythian Sisters; Queen Esther, D. of R.; National Union.

Starting Right in Dealing With Garbage Disposal Question

Unquestionably the Commercial club is starting right in its effort to be of assistance in the solution of Fort Wayne's garbage problem by bringing to the city so eminent an authority as Irwin S. Osborn, of Columbus, as the initial step in the movement. He is the designing and construction engineer of the garbage disposal system of Ohio's capital city, which is given high rank among American cities which have dealt with the problem of collecting and disposing of a city's waste upon lines that are not only high in efficiency, but economical as well in that they afford some return in the way of by-product as well as adequate services to offset the outlay.

Mr. Osborn is coming to Fort Wayne to make a close-range survey of local conditions, and to advise Fort Wayne from the standpoint of an expert, just what it ought to do in order to adequately provide, not only for the immediate needs in the matter of garbage disposal, but for the future of a situation that will grow continually worse until it is met and dealt with on a broad and comprehensive scale and in consonance with the best expert advice and the most modern methods that are the result of advanced inquiry and experiment. When he has gone over the situation thoroughly, Mr. Osborn will make his recommendations, and it will then be up to the city authorities. There ought to be insistence upon the earliest possible action in this direction.

That the old methods of collection and incineration of garbage in Fort Wayne have been notoriously unsatisfactory and inefficient will scarcely be denied in any quarter. The situation has been one which it is extremely difficult to contemplate with patience, and every step of increase in Fort Wayne's population will add to the degree of inadequacy with which the present system is failing to meet the needs of the city. The Commercial club is doing well in beginning at the bottom and providing a specialist to prescribe in the case, but the matter is so vital to public health and public comfort that it must not be allowed to end with a diagnosis of the case and some good advice. When we have found out what we ought to have, let us get it.

FOR EFFICIENCY AND ECONOMY.

(Pittsburg Dispatch.)

President Taft's message on economy and efficiency in the public service is directed to aims that should be carefully pursued if the country is to get a fair return on the money it pays for the government. They are also aims which have been carefully ignored by the practical politicians for reasons so obvious as hardly to require statement.

The president's propositions are in two classes. One proposes the improvement in quality of service and lessening of expense by extending the classified to places in various departments not now included, the largest instance being the appointment under the civil service act of second and third class postmasters. The same proposition is made concerning the pension agents.

The other class is the consolidation of various services to prevent duplication of effort and not infrequently the maintenance of offices which give their incumbents very little occupation. It is proposed to unite the life-saving and lighthouse service with the revenue cutter service, to centralize the working of auditing officers, to systematize allowances for traveling expenses, to abolish unnecessary work in the offices devoted to filing of correspondence and distribution of documents, and so on.

By this attention to cificiency in details it is expected to make a saving of $11,000,000 annually. The first question, however, is whether there is any practical instruction in the art of cificiency that will overcome the congressional indisposition to look with favor on a reform that will curtail the available rations of patronage for their supporters by just the amount of the saving.

PRESS COMMENT ON SITUATION IN MEXICO.

Well Advised.

Washington Star: "The government is well represented at the Mexican capital and the president is well advised as to all material developments. He is not in the dark and not in any mischievous, jingo mood."

American Citizens.

Washington Post: "President Taft can be depended on to avoid any act that will give offence to Mexico or lead to sending troops across the border, unless such a course should prove absolutely essential to protect the lives of American citizens or to avenge their deaths."

Counter Claims.

Los Angeles Times: "The prompt and wise action of President Taft in enforcing neutrality will prevent there being any counter claims on the part of Mexico against the United States."

Damages.

Philadelphia Record: "By showing partiality we are certainly performing unneutral service, and if the insurrectionary movement against Madero should succeed and become the lawful government there would be agood case for damages against us."

Charleston News and Courier: "The forces which are battling against President Madero are entitled to no consideration, and Mr. Taft is amply justified in siding against them as he does."

Facts.

Troy Times: "Whatever the truth, there should be no attempt to conceal it or to mistake the facts. President Madero will gain in the world's estimation and will strengthen himself in American favor by admitting the truth."

Administration.

The Cincinnati Commercial-Tribune: "Though the Madero administration at first seemed strong enough to take care of the situation, it has proved itself to be anything but capable of doing that."

EACH CAN UNDERSTAND IT.

(Pittsburg Post.)

The railroad engineers represent the highest class of skilled workmen in this country, and they are too intelligent to act rashly in their negotiations for better working conditions and a higher wage. The companies say that an acceptance of the demands would necessitate a curtailment of improvements, wipe out the surplus and reduce dividends paid to stockholders. In a matter of this kind between men like the engineers and the companies there should be no difficulty in reaching a satisfactory conclusion, for it is as easy for the one side to understand the situation as it is for the other. For that reason there is little danger of a strike of engineers, the disastrous consequences of which would be almost beyond estimate. It is believed that sound reasoning and intelligence will interpose to prevent such a calamity as a strike.

WOOL TARIFF REVISION.

(Kansas City Times.)

The Underwood revision of the wool schedule has passed the house, with twenty progressive republicans voting for it. This measure proposes an average reduction of about 50 per cent. At the same time Mr. Payne, for the stand-pat republicans, introduced a bill cutting duties about 40 per cent.

Two conclusions follow. The first is that events have confirmed the country's belief that the revision of 1909 was a sham; the second that the LaFollette bill of last summer was justified by the conditions of production at home and abroad, and ought now to be law.

MUNICIPAL OWNERSHIP OF RIVER FRONTAGE.

Editor Sentinel: Years ago when Concordia college was young, the students, released from their day's toil over the text books, strolled off in the late afternoon to the banks of the Maumee river and went bathing in the old swimming hole at Wines' mill. Wines' mill, even in that early day, was nothing more than a dilapidated and abandoned frame, unused and rapidly decaying. The old dam, likewise, and the mill race, were falling away, but the old dam made an admirable bathing spot and many a Concordia alumnus remembers it well. The bottom of the river was sandy and the sandbars, shifting with each season, made as natural a swimming hole as lad ever sought.

Then one day the property was sold, Frank Didier, a Frenchman of foresight, bought the land, mill and river rights. That year, he opened the river bed to the sand men. He did not put a cent in improvements, but that year netted him some $700 or $800 good cold cash from the sand he sold. The following year, the high waters came in the spring and there was a new sand bank ready to be opened. Each year, as he sold the sand, nature would replace it and Didier's income each season was between $700 and $800 without the outlay of a penny except the original purchase price.

Wines' mill is gone, and the old dam is gone, but there are swimming holes in the rivers today, and the swimmers of today dig their toes down into the sand or plow it up in little ridges, or feel it ooze up gently between their toes, just as the swimmers did forty or fifty years ago. The river beds of today are rich in their deposits of sand and gravel, as rich and even far richer than they were years ago for they are the depositories of added years and seasons of sand and gravel brought down by the high waters and the freshets.

Year by year, the three rivers—the St. Mary's, the St. Joseph and the Maumee—have been filling up, their beds becoming higher and richer and their waters more shallow and patched with islands. Floods have grown more numerous and serious. Where Didier turned the deposits of nature into money, those deposits today are permitted to lie unused and become a menace.

There is need of another Didier. Why should not the city of Fort Wayne be such a man? Why should not the city of Fort Wayne buy up the river banks—the waste land, as Didier did—and turn the river beds into money, the gravel and sand deposits into cold cash. Didier had forsight and it was money in his pockets. Why should not Fort Wayne avail itself of similar foresight?

The boys of yesterday well remember when the upper St. Joe was a veritable network of deep swimming holes. There were many places up as far as Robison park, where the bather could dive deep as he could and not strike bottom. The holes are gone today. Today, there are deposits of sand awaiting another Didier. This is the opportunity of the city of Fort Wayne. Is it to be passed by lightly, or ignored without consideration?

Didier was single handed, yet he made a neat little sum with little or no expense to himself. The city can do exactly what he did, only on a larger scale. The demand for sand was not so great in his day as it is today. The demand today is unlimited. As well it may be stated, the supply today is unlimited. The city is confronted with but one problem—how to make the supply available?

Fort Wayne is about to purchase the river fronts of its three rivers—or it is not to. That is up to the city of Fort Wayne now. It is for the city to decide which is best for its people. Not only must the dredging of the rivers depend upon the purchase of the river frontage, but the use or abuse of the rivers depends upon the bond issue.

If the city dredges the rivers the city must have an outlet for the deposits it throws up on the banks. There must be all question of river rights removed and placed in possession of the city that its work may not be hampered. If it sells the deposits of gravel and sand, it must have egress to the rivers at all points. If it accepts the responsibility of dredging the river beds, it must have the river banks for acceleration of the work. If it throws up deposits other than gravel and sand, it must have some place to dump them.

"Purchase the river front" is the first step toward improving the rivers as well as improving the river banks. There are rich deposits of sand and gravel and these can be sold. The demand for them is unquestioned. Fort Wayne is enjoying a great era of building and construction. The demand today exceeds the supply. It is easier to sell sand and gravel in Fort Wayne than it is to buy and procure it. This activity in construction, too, is but in the infant stage. Where one building goes up today, there will be two built tomorrow. Perish the thought of that pessimistic citizen who questions this.

Owners of river frontage in Fort Wayen today are not in the sand and gravel business. They are not in a position to buy dredges and go in the sand business, except as one or two specialize in that line. But the city, by buying the river frontage along the three rivers, will have given it a great opportunity as well as a great responsibility. As the condition of the rivers will make dredging a necessity and therefore a responsibility, when once the city owns the river banks, so too, the dredging will more than pay for itself and is bound to net a balance on the city side of the ledger (and the city side is the citizens' and the people's side of the ledger), and that means opportunity.

The city's hands are practically tied until the city owns the river frontage. The rivers might be dredged in a fairly satisfactory manner only, but only at added cost under the present situation. The rich deposits of sand and gravel would be largely lost, the deposits thrown out would go to the property owner and the city's work of dredging the rivers would be without the least remuneration. Why not make the dredging of the rivers pay? Why not declare dividends for the citizens? Increase taxes by a bond issue? No, decidedly not. Let's decrease taxes by the bond issue, instead. Make it pay as Didier did!

AN OLD RESIDENT.

Forget politics! Hear Bryan at Princess Rink, Monday, April 8th, 8 p. m. 1-7t

CLEAN YOUR LIVER AND 30 FEET OF BOWELS WITH "SYRUP OF FIGS"

More effective than calomel, castor oil or salts; gently cleanses the stomach, liver and bowels without nausea or griping. Children dearly love it.

You know when your liver is bad, when your bowels are sluggish. You feel a certain dullness and depression, perhaps the approach of a headache, your stomach gets sour and full of gas, tongue coated, breath foul, or you have indigestion. You say, "I am bilious or constipated and I must take something tonight."

Most people shrink from a physic—they think of castor oil, calomel, salts or cathartic pills.

It's different with Syrup of Figs. Its effect is as that of fruit; of eating coarse food; of exercise. Take a teaspoonful of delicious Syrup of Figs tonight and you won't realize you have taken anything until morning, when all the clogged up waste matter, sour bile and constipation poisons move on and out of your system, without gripe, nausea or weakness. Nothing else cleanses and regulates your sour, disordered stomach, torpid liver and thirty feet of waste-clogged bowels like gentle, effective Syrup of Figs. Don't think you are drugging yourself. Being composed entirely of luscious figs, senna and aromatics, it can not cause injury.

If your child is cross, sick and feverish, or its little stomach sour, tongue coated, give Syrup of Figs at once. It's really all that is needed to make children well and happy again. They dearly love its pleasant taste.

Ask your druggist for the full name, "Syrup of Figs and Elixir of Senna," and look on the label for the name—California Fig Syrup Company. That, and that only, is the genuine. Refuse any other fig syrup substitute with contempt.

GIVE A NEW MAN A CHANCE

This is what the democratic voters of Allen county are saying about Jerry O'Connor and his candidacy for sheriff. While other men have lent their names to political propositions time after time, some successfully and others without the least possible chance, they usually all stand open for another try in the political maelstrom. Not so with Jerry O'Connor. He has never before made a campaign for political office, but he is making a most aggressive one for the office of sheriff of Allen county, and his friends, whom he numbers by the hundreds, all cry, "give a new man a chance."

Jerry O'Connor is not only a new man, but he is a self-made man who is just now in the prime of life. He is a man in whom no one has ever misplaced the confidence they have put in him, and he is a Fort Wayne man. He has worked his way to the top of the ladder of success by honest toil. Always loyal to his friends, congenial with all and striving untiringly to do the good things in life, he has followed a plan of living which is admirably expressed in an inscription which hangs in his office:

"I shall pass this way but once, and therefore if there is any kind deed that I can do, any human burden that I can lighten, let me do it today—for I shall not pass this way again."

The sentiment expressed comprises all that enables human conduct. From a mere motto on the wall, Mr. O'Connor has made a rule of life and there it hangs as a daily reminder of what he regards as a man's duty to man. When Mr. O'Connor announced some time ago that he would be a candidate for the office of sheriff, subject to the Allen county democratic primaries, his candidacy was boosted immediately and in making his campaign, he entered the field at an early date.

Mr. O'Connor is making a race for this office on a clean, honest and solid foundation. He believes that he can serve the people, should they elect him. He stands on his past record as a business man, believing that what he has done in the past qualifies him admirably for the office to which he now offers himself. Let it also be said that he deprecates the use of money in political campaigns. He is a shrewd organizer, a fluent speaker and a sharp observer. He sets his face, however, against the mercenaries of politics, who will sell their services to the highest bidder.

In saying that Mr. O'Connor is a Fort Wayne man, it will be well to give a brief sketch of his life. He was born April 12, 1881, in Fort Wayne, the son of Mr. and Mrs. Jeremiah O'Connor. He received his early education in the parochial schools of Fort Wayne and also attended the Fort Wayne Business college. After graduating from the latter institution he took a course of study at Notre Dame university. His first work was that of a newsboy, carrying a paper route for two years. At the age of nineteen he entered the shops of the Pennsylvania Railroad company and learned the machinists' trade. After serving the required time Mr. O'Connor entered the real estate and loan business and has followed this vocation ever since, and in 1908 organized the City Loan company. He is recognized as one of Fort Wayne's most enterprising and successful business men.

Mr. O'Connor is a man of habits most democratic, inclinations most social and tastes most diversified. He is a man who likes a social chat, at the same time being a gentleman of refinement and culture. This rare gift enables him to acquire the friendship and attachment of all with whom he comes in contact. Fraternally he is a member of the Buffaloes, Moose, Knights of Columbus and the Fort Wayne lodge of Elks. In private life Mr. O'Connor is full of filial affections for his aged mother and father, a devoted husband and when at home he discards the routine of business, drops the political handbook and enjoys the simple life.

As a proof of his integrity, business ability and uprightness, the following from the Rev. John R. Quinlan, pastor of the Cathedral of the Immaculate Conception, is self explanatory:

"This is to certify that I have known Mr. Jerry F. O'Connor for the past tweny years, my acquaintanceship going back to the days when he was a boy attending the Cathedral school. During all those years his honest, upright and industrious life won the confidence, respect and admiration, not only of myself, but also of a host of friends whose interest in young men's welfare is enhanced when young men seek to elevate themselves as Mr. O'Connor has ever sought to do. I am exceedingly pleased to testify to Mr. O'Connor's high standing in the community as a citizen and a man whose generous nature and kindly disposition have made him a most agreeable gentleman to meet, and have won for him a large circle of friends in every walk of life."

Mr. O'Connor has always shunned, with horror, man's inhumanity to man; he tries to make friends wherever he goes and he is succeeding. The campaign he is now making for the nomination for sheriff is being made along honest principles. He is confident that he can give the people an administration that will be full of commendation to himself and he is confident of success.

Spring term, International Business College, Monday, April 8. 4-3t

Tickets for the Bryan lecture at Woodworth's, Miss Emanuel's, Rhodes' Drug Stores, Lehman Book Co., Patterson-Fletcher Co., Alter's and Riegel's Cigar Stores. 2-6t

THE BOSTON STORE

Embroidered Flouncing Special

5,000 yards 27-in. Embroidered Flouncings at 29c a yard; regular price 50c. See them on display in our south show window.

Fancy Lace Collars at 25c, 50c, 79c, $1.00 and $1.25.
Fancy Lace Jabots at 25c, regular price 35c.
Ladies' Long Silk Gloves at 79c, 89c, $1.00 and $1.25 a pair.
Ladies' Trefouse Kid Gloves at $1.00 a pair, worth $1.25.
Leather Hand Bags (leather lined) at 50c, 89c and $1.00.
All Embroidered Flouncings at Special prices.
Ladies' Short Silk Gloves at 50c a pair, worth 65c.
Fancy Persian and Dresden Ribbons, 5 to 7 inches wide at 25c a yard, worth from 35c to 50c.
Ladies' Black Silk Hose at 25c a pair, special lot.
Ladies' Silk Hose in Black, White and Tan at $1.00 a pair extra good quality.
Ladies' Silk Hose in Black, White and Tan at 50c a pair, worth 75c.
Ladies' Gauze Lisle Hose (special lot) in Black and Tan at 15c a pair.
Ladies' Gauze Lisle Hose at 25c a pair worth 35c.
Ladies' Gauze Lisle Hose, fine quality, 3 pair for $1.00.
Ladies' Black Silk Shirt Waists at $4.00, $4.25 and $5.00.
Ladies' Silk Petticoats (all colors) at $3.29, worth $5.00.
Ladies' Corset Covers at 25c, 39c and 50c each.
Ladies' Muslin Drawers at 25c, 39c and 50c a pair.
Ladies' Night Gowns at 50c, 75c and $1.00 each.
Ladies' White Petticoats at 79c, 89c, $1.00, $1.25 and $1.50 each.
Ladies' Princess Slips at $1.00, $1.50 and $2.00 each.
Ladies' Corsets at 50c, $1.00, $1.50, $2.00 and $3.00.

Special - - Special

50 dozen Ladies' White Lingerie Shirt Waists at 98c, regular price $1.25.

THE BOSTON STORE

The Store of Economy

TWENTY-FIVE YEARS AGO

What the Sentinel Had to Say About Persons and Events Twenty-Five Years Ago.

The horse show is great.

A $16,000 hotel will be built at Angola this summer.

Steel rails are replacing the iron ones on the Nickel Plate.

The Morton club announces a change of program tonight.

Receiver John McNulty, of the Wabash, yesterday took charge of affairs.

A gas company has been organized in Kendallville, with a capital stock of $10,000.

A. B. Austin, of this city, has been granted patent papers by the government for the invention of a dust pan.

Mr. H. Tilbury, of this city, has been granted an increase in pension by the department at Washington.

Dr. G. B. McIntosh, long the secretary of the Standard Life association in Fort Wayne, is in the city.

Herman Albers has taken a permit to erect a one story frame building on lot 27 Hanna's addition at a cost of $500.

The Rev. David S. Kennedy, pastor of the Third Presbyterian church, Fort Wayne, will occupy the pulpit at Warsaw next Sunday.

The Pennsylvania company has erected sixteen stone bridges during the past year in the place of the iron and wood structures.

E. V. Bennett, formerly claim agent on the Wabash, has been appointed to a similar position with the Lake Erie and Western.

Mr. Walter Horn, the ex-trustee of Cedar Creek township, with his family, left yesterday for Minnesota. Mr. Horn will locate in the west.

A horse belonging to Thomas Ryan, the fish and meat market proprietor, ran away and smashed a delivery wagon to bits this morning on Baker street.

Local passenger trains on the Pittsburg will hereafter stop at Lindenwood, where a station, christened Oak Hill, has been established.

The famous Thirtieth Indiana regiment is holding its fourth annual reunion at New Haven today. This is also the anniversary of the battle of Shiloh.

DISTRICT MEDICAL MEETING.

Clinic at St. Joseph's Hospital Next Wednesday.

A meeting of the Twelfth District Medical society will be held in Fort Wayne Wednesday morning, April 10, at which time a clinic on dermatology will be conducted at St. Joseph's hospital by Dr. James F. Breaky, of Ann Arbor, Mich., associate professor of dermatology in the University of Michigan. A business session for the election of officers will be held in the afternoon. W. F. Shumaker, of Butler, is now president of the organization.

Among those who will address the meeting are: Dr. J. S. Boyer, of Decatur; Dr. J. F. Wood, of Angola; Dr. G. W. Crile, of Cleveland, professor of surgery at the Western Reserve university; Dr. F. R. Clapp, of Ligonier, and Dr. M. F. Klinger, of Garrett. Discussions will follow each address and will be led by Drs. C. E. Barnett, E. M. VanBuskirk, E. E. Morgan, J. C. Wallace, M. F. Porter, B. Van Sweringen, G. W. McCaskey, B. P. Weaver, H. A. Duemling and C. C. Kimmel, all of Fort Wayne.

BENTZ BUYS AN INTEREST.

Charles E. Bentz, who for four years has been connected with the Woodworth drug store, has purchased a half interest in the company from Carl B. Woodworth. The change becomes effective at once and Mr. Bentz will continue in charge of the store. Mr. Woodworth will return to railroad work with the Baltimore and Ohio company.

MONEY AT 5 PER CENT on Fort Wayne real estate. Wayne Mortgage Loan Co. 4th Floor, Elektron Bldg. 3-16-wed-sat-tf

The Illinois Training School for Nurses Founded 1880

Connected with Cook County & Chicago Lying-In-Hospital

A Three Years' Course of Practical Training

Six Scholarships--Monthly Payments

¶ The advantages of this school are many. The Course is thorough and complete—an unexcelled, practical and theoretical training in Cook County Hospital of 1,700 beds, including children's hospital.

¶ Service in Contagious Hospital Optional.

¶ Special obstetrics in Lying-In-Hospital. Private duty in private institutions. Practical Courses in Dietetics, Physical Culture and Massage.

¶ Post Graduate Course with monthly payments.

¶ Graduates assisted to positions. Diplomas recognized in all states. Non-Denominational. Commodious Nurses' Home.

For full particulars and catalog address

The Superintendent 501 Honore Street Chicago

The Spirit of Easter Features the Services of Fort Wayne Churches Tomorrow

THE GLADNESS OF EASTER DAY

Song and Praise Expressive of the Joy of Resurrection of Christ.

IN ALL THE CHURCHES

As long as human life continues, as long as the moon pursues her silvery course through the heavens, as long as the stars glisten in the diadem of night, so long will Easter morning be unlike any other morning of the year. It is the anniversary of the risen Savior. The sadness and gloom of the Passion week are ended. Hope and joy replace sorrow. It is the bridal day which greets us with the assurance that we, too, like him who has risen from the grave, will rise again. It is the God-given sealed promise of eternal life.

And so throughout the Christian world the advent of Easter day will be hailed with gladness, and in all the Christian churches, Catholic and Protestant alike, the anniversary of the resurrection of Christ will be commemorated with song and praise. In none probably more elaborately and impressively than in those of the Catholic denomination.

All of them have arranged appropriate programs. All of them will have services in the morning and in the afternoon—at the Cathedral, St. Patrick's, St. Mary's, St. Paul's, St. Peter's, St. Joseph's, St. Andrew's and the Church of the Precious Blood—most of them at early hours and again later in the forenoon and in the afternoon.

At the Cathedral at 10:30 in the forenoon Rt. Rev. H. J. Alerding, the bishop, will celebrate pontifical high mass, and the rector, Rev. John R. Quinlan, will preach the sermon. In the afternoon at 3 o'clock there will be pontifical vespers. The music at all the services will be a feature, under the direction of Rev. S. M. Venn, with Prof. Edward M. Noll at the organ.

In the Ordinary of the Mass, the mass in honor of the Immaculate Conception, there will be four male voices, and in the Proper of the Mass the music will be partly by four male voices and part Gregorian. The singers are: First tenor, Thomas Graffe and Harry Robertson; second tenor, Richard Borland and Dawson Hays; first bass, Adrian Hayes, Joseph Finan, Maurice Niezer; second bass, George Ryder and Jos. M. Haley.

* * *

AN EASTER SUNDAY PROGRAM

Given Tomorrow by the Third Presbyterian Bible School.

The Sunday school of the Third Presbyterian church will give the following program at 9:30 o'clock Sunday morning:

Prelude.
Invocation.
Hymn—"'Tis Easter Time.....School
Responsive service ..... School
Prayer.
Hymn—"Many Little Children".....
..... Primary department
Recitation—"Christ for the World"...
..... Mildred Bitner
Hymn—"Come, Sing of the Risen Redeemer" ..... School
Exercise—"The World Children for Jesus"—Decoration of the Cross....
.....Eleven primary girls
Hymn—"The World Children for Jesus".....Primary department
Offering.
Prayer of consecration of the offering.
Music.
Hymn—"Hark the Voice"..... School
Scripture lesson.....
.....Superintendent and school
Hymn—"Clover Blossoms".....
..... Beginners' department
Address—"Easter Story"....Mrs. Immel
Hymn—"The Children's King"....School
Secretary's report.
Announcement.
Solo—"The Great Kingdom Beyond"...
..... Miss Cora Blue
Hymn—"Christ and the Resurrection"
..... School
Benediction.
March.

A special invitation is extended to all to come and enjoy with us an Easter service.

* * *

Grace Reformed Church.

The Sunday services at the Grace Reformed church, Rev. A. K. Zartman, pastor, will be as follows: Sabbath school at 9:30. Morning service at 10:30. Brief address by the pastor, baptism of children and adults, reception of members, holy communion and special music by the chorus choir. The numbers rendered will be as follows: "The Heavens Are Telling," "The Dawn of Easter," a solo by Mrs. Geo. Gemmer; "Love Divine," a duet by Mrs. D. F. Knot and Abraham Jones. In the evening at 7:30 there will be a cantata, "Easter Praises."

* * *

Rescue Home and Mission.

The monthly report for the Rescue Home and Mission is as follows: Number of garments given away, 114; groceries to the amount of $7.60; men furnished temporary employment, 218; men furnished steady employment, 25; free beds furnished men, 75; meals given away, 33; men prayed with, 31; women prayed with, 9; total attendance at Sunday school, 366; total attendance at the evening services, 2,410; missionary calls made, 133.

If you want to go into your church tomorrow a live wire, you cannot afford to miss our praise and testimony service tonight. Sunday school tomorrow at 3 p. m., and in the evening at 7:45 our Easter program will be given. The program is made up mostly of the children of the Mission Sunday school.

* * *

PLYMOUTH CONGREGATIONAL.

Church and Sunday School Program for Easter Day.

At the Plymouth Congregational church on Sunday the pastor, Rev. A. J. Folsom, will preach in the morning on the theme, "Is the Resurrection of Jesus Historically True?" The service will be at 10:45. At this service the choir will sing the following selections:

"Unfold Ye Portals".....
..... Gounod's Redemption
Solo—"I Know That My Redeemer Liveth," from Handel's "Messiah"..
..... Miss Nickel
"Hallelujah Chorus" ..... Handel

In the evening at 7:30 the cantata, "Under the Palms," will be repeated. The crowds that came last Sunday were delighted. Many were turned away, and therefore it was necessary to repeat.

New members will be received into the the church fellowship on Sunday morning. A very impressive service has been arranged.

Plymouth circle will meet on Tuesday evening in the church parlors. The hostess, Mrs. J. O. Evans, will be assisted by Mrs. Scheiman, Mrs. Guy Mahurin, Miss Lilian Foster, Miss Sarah Foster, Miss Jessie Parry and Miss Seiwart.

The Ladies' society will meet at the home of Mrs. Charles Porter on Friday, April 18th. Mrs. Porter will be assisted by Mrs. Burry, Mrs. Schwarz, Mrs. Brunner and Mrs. Lyons.

The Bible school Easter program at 9:30 o'clock is as follows:

Processional.
Song—"Christ Our King"..... School
Prayer.
Song—"Easter Chimes"..... School
Announcements.
Song—"The Light of Easter".....School
Recitation—"Your Part"..Park Williams
Class records and collection.
Responsive reading, led by Mr. George A. Jacobs.
Song—"He Is Risen" ..... School
Exercise—"Songs of Victory" .....
Kenneth Elder, Elmer Bauer, Gerald Schultz, John Gonahan, Glen Fryer, George McCulloch.
Talk—"Easter in Wales".....
.....Prof. William Miles
Song—"Ring, Bells, Ring" ..... School
Recitation—"What Shall We Give?"..
..... Robert Richey
Song—"Springtime" ..... School
Recitation—"Our Father Speaks to Us" ..... Rea Hartenstein
Song—"Easter Lilies" ..... School
Address ..... Arthur J. Folsom
Song—"That Sweet Story of Old".....
..... Primary department
Song—"Don't You Know It's Easter"..
..... School
Exercise—"The Twenty-third Psalm"..
..... Primary department
Song—"All Hail the King".....School
Recitation—"The Risen Christ Is Near"
..... Helen Ruel
Chalktalk.....Mr. B. J. Griswold
Song—"Hail, All Hail"..... School
Benediction.

* * *

SPECIAL MUSICAL PROGRAMS

Given Sunday at the Wayne Street M. E. Church.

The services at the Wayne Street M. E. church Sunday will be of a beautiful and inspiring character. Sunday school will be held at 9:30. At 10:30 the service will be conducted by the pastor, Rev. C. Claud Travis, the theme being, "Risen With Christ." There will be baptism of infants and the reception of members.

The flowers for the decoration of the church are memorial flowers. People are requested to bring flowers in the name and memory of loved ones who have "gone on before." This beautiful custom has been observed by the church for three years.

There will be an Epworth league meeting at 6:30 p. m., and for the evening service at 7:30 a special Easter program has been prepared. The musical program of the day is as follows:

—Morning.—
Prelude—"Resurrection"..... Davidica
Anthem—"Eastertide"..... Marzo
Anthem—"Victory" ..... Shelley
Baritone solo—"Hosanna"..... Granier
Postlude—"Recessional" ..... Guilmant

—Evening.—
Prelude—"Easter Carol"..... Loret
Easter Cantata, "Death and Life," by Harry Rowe Shelley.
Chorus—"Hail, King of the Jews."
Recit. Tenor—"Now From the Sixth Hour."
Chorus—"Behold, the Temple's Veil."
Solo, contralto—"See the World in Sorrow Weeping."
Recit. tenor—"The First Day of the Week."
Duet, soprano and bass—"They Have Taken Him Away."
Chorus—"Now the Earth in Resurrection Light."

The quartet choir is composed of the following: Soprano, Lucy Bash; contralto, Florence Lang; tenor, Ronald Danson; bass, Earl Thompson; organist, Emma Alringer; choirmaster, John B. Archer.

* * *

Third Church of Christ.

F. L. Taylor, pastor of the Third Church of Christ, will preach at the morning service at 10:30 on "The Cross of Christ," and in the evening at 7:45 on "The Resurrection." Bible school at 9:30.

Easter exercises will be given by the primary department of the Bible school at 9:30. The superintendent and teachers extend a cordial invitation to all the parents to be present.

* * *

The Y. W. C. A. Service.

Because of the many Easter services held in the churches, there will be no vesper service Sunday afternoon at the rooms of the Young Women's Christian association.

PASTOR SUPPLY FOUR MONTHS

Rev. H. W. Bennett, Former Pastor, Will Be in Pulpit of Rev. C. C. Travis

DURING HIS VACATION

During the absence in Europe for four months this year of Rev. C. Claud Travis, the pastor of the Wayne Street M. E. church, his pulpit on Sundays, morning and evening, will be filled by Rev. Henry W. Bennett, D. D., of Warsaw, who will preach his first sermon here as substitute pastor on the morning of Sunday, April 28.

Dr. Bennett is no stranger in Fort Wayne. He is well known here, having been the pastor of the Wayne Street church for three years, 1895-98, coming to this city from Akron, Ohio, and succeeding Rev. J. H. Binford.

Previous to that he had been in the ministry for twenty-three years. He was admitted to the Methodist ministry in 1872 in the Upper Iowa conference, was afterwards transferred to the Illinois conference and later to the Ohio conference. In Ohio he served pastorates at Columbus and Akron. Leaving Fort Wayne he went to Anderson, Ind., where he was stationed five years, building a church and parsonage there costing $80,000.

Then he was appointed presiding elder of the Goshen district, serving as such six years, when he took a pastorate at Mishawaka. While in the latter city he was placed on the retired pastorate list and he then removed to Warsaw with his family, where he has since resided. This was two years ago, having been in the active ministry thirty-eight years. When in 1903 he was appointed presiding elder of the Goshen district it was said of him that in his thirty-one years of continuous pastorates he never lost a Sunday in his pulpit work, something that can be said of few ministers.

Since giving up active pastoral duty Dr. Bennett has been doing what is called "detached gospel service," an evangelist assisting in revival meetings at different places and supplying pulpits where the pastor is sick or on a vacation. He also gives much of his time to lecturing and the dedication of churches. During this year he spent several weeks in revival work at Columbus and Waverly, Ohio.

In his early manhood years before entering the ministry he was a soldier and a lawyer. During the war of the rebellion he was a member of an Iowa regiment. Returning to his home he studied law and was admitted to practice, but later his religious convictions led him to enter the ministry. And in this divine calling he has been markedly successful. There are few abler ministers or pulpit orators anywhere. He preaches the gospel in all its purity, adhering to the doctrines of his church; but he always puts his thoughts in such an attractive form that his audiences are held interested listeners.

It was during the pastorate in this city of Dr. Bennett that the Wayne Street M. E. church was remodelled at a cost of $30,000. Dr. Bennett was especially active in this and the plans were largely his. He gave its erection his especial supervision.

The last sermon of Rev. Mr. Travis before entering upon his extended vacation will be preached on Sunday, April 21. The first of the week following he will go to Chicago, returning for the Wednesday evening prayer service. The next day, with Mrs. Travis, he leaves for New York. They sail from that city on Saturday, the 27th, for Naples, Italy, and after a trip to many of the cities of interest in Europe and the Holy Land, will return home in August.

* * *

CALVARY U. B. CHURCH.

The Easter Programs for Morning and Evening.

The Easter program Sunday morning at the Calvary United Brethren church will be as follows:

Hymn.
Responsive scripture.
Anthem—"The Lord Is Risen Again"..
.....Carrie B. Adams
Prayer.
Male quartet—"Jesus Lives".....
.....John D. Criswell
Thomas Cole, J. H. Byrer, Homer Bell and H. J. Neasel.
Offertory.
Hymn.
Reception of members and baptismal service.
Easter sermon.
Anthem—"Nature's Easter".....Lorenz

The program in the evening is as follows:

Hymn.
Scripture.
Anthem—"Lift Your Glad Voices"....
..... Emerson
Prayer.
Male quartet—"He Is Risen".....Wilson
Offertory.
Evening sermon.
Hymn.

The Young People's society of Calvary United Brethren church will hold their March business meeting at the home of Rev. G. F. Byrer, 1215 Harmer street, Tuesday evening. All the young people of the congregation are urged to be present.

The Woman's Missionary society of Calvary United Brethren church will meet with Mrs. Frank Jones, 1355 Hugh street, Thursday, at 2:30 p. m. A report of the branch meeting will be given.

* * *

FIRST PRESBYTERIAN CHURCH.

An Elaborate Program of Music for Morning and Evening.

Easter Sunday is always the occasion for something very fine in the line of music at the First Presbyterian church, that home of good music. This Easter is expected to surpass all preceding ones in that respect. In addition to the regular quartet four other singers will be in the choir at both morning and evening services. The regular quartet, which sings at all services, is composed of Miss Agnes Stemen, soprano; Miss Margaret Spencer, contralto; Mr. Earl Ehrhart, tenor, and Mr. D. Ferd Urbahns, baritone. Those assisting at the Easter services are Mrs. H. H. Rogers, soprano; Mrs. Hugh Keegan, contralto; Mr. E. F. Yarnelle, tenor, and Mr. Charles Lang, bass.

The complete musical programs for both services is as follows:

Morning Service—11 O'clock.
Prelude—Grand March from Parsifal..
..... Wagner
Anthem—Festival Te Deum..... Buck
Anthem—Lo, the Tomb Is Empty....
..... Broome
Offertory—Spring Song.... Mendelssohn
Solo—I Know That My Redeemer Liveth ..... Handel
Postlude—Grand Choeur ..... Tombelle

Evening Service—7:30 O'clock.
Prelude to Parsifal ..... Wagner
Heaven Unfolds Its Portals Wide.....
..... Archer
Jesus Lives ..... MacFarlane
The Magdalene ..... Warren
Now the Earth in Resurrection Light..
..... Shelley
Hallelujah Chorus, from the Messiah..
..... Handel

* * *

BETHANY PRESBYTERIAN.

Church and Sunday School Will Unite in Sunday Services.

At the Bethany Presbyterion church the services for the church and the Sunday school will begin at 10 o'clock, as they are going to unite and have their Easter services together. The Sunday school will have charge and they have a special program of Easter songs and happy children's faces. Come and enjoy Easter morning with us. The program is as follows:

Prelude ..... Orchestra
Song .....Misses Shirey and Olson
Christ is Risen..... Choir
Scripture reading ....Rev. C. O. Shirey
Song—Whisper Softly..Gladys Davidson
Easter greeting.....Robert Warren
Song—Our Little Hearts Are Happy..
Misses Loreen and Echelberry's classes
Prayer .....Rev. C. O. Shirey
Symbols of Easter..... Laura Beam
Prayer Song ..... Choir
Violin solo .....Wilbur Hutchinson
Easter Time .....Rev. C. O. Shirey
Offering ..... Classes
Selection ..... Orchestra
Song—Christ Arose..Young men's class
Rainbow Exercise ..Miss Buswell's class
Solo—Easter Rainbow....Madeline Holt
The Egg and What Is in It.....
Mrs. Olson and Miss Maxwell's classes
The Butterflies.....
.....Miss Lottie Maxwell's class
Just to Remember .....H. McMillen
Benediction.

* * *

FIRST BAPTIST CHURCH.

Toronto Minister Will Preach—The Musical Program.

Easter services will be held on Sunday at 10:45 a. m. and 7:30 p. m. at the First Baptist church. Prof. J. W. Mathews, of McMaster university, Toronto, will have charge of both services. Professor Mathews is well known in Fort Wayne, having preached here on several occasions. The musical program will be as follows:

—Morning.—
Easter Morning ..... Walling
God Hath Appointed a Day.....Tours
Offertory ..... Bartlett
Ye Bells of Easter Day..... Dressler
Mrs. Frank Ruf.
Victory ..... Shelley
March Triumphant ..... Loret

—Evening.—
Hallelujah ..... Volknar
Alleluia to the King..... Clemens
Angel's Message ..... Massenet
Easter Dawn ..... Woodman
Miss Mabel Carter.
As it Began to Dawn ..... Reed
Offertory for Pastoral Time..... Best

* * *

ST. PAUL LUTHERAN CHURCH.

Young People Will Partake of Their First Communion.

The German service at the St. Paul Lutheran church Sunday will be held at 9:30 o'clock, the sermon being by Rev. Paul Miller. There will be communion services and the members of the large catechumen class, young people confirmed last Sunday, will partake of their first communion. An elaborate program of music will be given by the choir, of which Prof. Fred Schroeder is leader and Prof. George Weller is organist. The Easter feature will be prominent in the service, as will also be the case at the English service held at 7:45 o'clock in the evening.

* * *

Christian Science.

First Church of Christ, Scientists, 916 Harrison street, a branch of the Mother church in Boston, holds Sunday services at 10:30 a. m. and 8 p. m.; Sunday school at 11:40. Subject for tomorrow, "Unreality." Golden text: "O earth, earth, earth, hear the word of the Lord." Jeremiah 22:29.

Wednesday evening meeting at 8 o'clock in the church. The reading rooms at 816 and 817 Shoaff building, are open daily except Sunday, from 1 till 5 p. m. and on Saturday evening from 7 till 9. All are welcome both to the church services and to the reading room.

* * *

THE SALVATION ARMY.

The Easter Program to be Given Monday Evening.

The Easter program of the Salvation Army will be given Monday evening at 8 o'clock at the citadel. The program is as follows:

Song—"He Lives" ..... Congregation
Prayer ..... Ensign Knapp
Selection—"At the Cross There's Room" ..... Band
Dialogue—"Live Easter Eggs".....
.....Six Small Children
Recitation—"Morning Bells" .....
..... Mildred Hoon
Easter solo.....Mrs. Ida Null
Dialogue—"Songs of Victory".....
.....Six small girls
Recitation—"The Risen Christ Is Near"
..... John Conahan
Selection—"When the Pearly Gates Unfold" ..... Band
Recitation—"What Shall We Give?"..
..... Herman Cox
Dialogue—"How Much Can You Suffer for Jesus?" .....
Ellie and May Niles and Letha Knapp
Recitation—"Our Father Speaks to Us"
..... Frank Noble
Song—"Up From the Grave He Arose"
..... Congregation

* * *

TO RENDER CANTATA.

The Evening Service at the Third Presbyterian Church.

The program for the 7:30 evening service at the Third Presbyterian church will be as follows:

Voluntary.
Hymn No. 241..... Congregation
Scripture lesson.
Prayer.
Hymn No. 244..... Congregation
Announcements.
Offering.
Cantata—"The Day of Ressurection."
—Part I.—
Instrumental prelude.
Recitative, baritone solo and chorus—"O Sacred Head."
Recitative, baritone—"The Veil of the Temple."
Duet, soprano and tenor—"Sealed Is the Silent Tomb."
Chorus—"Seek Not the Living."
—Part II.—
Recitative and chorus, soprano—"If We Believe."
Solo and chorus, alto—"Alleluia to the King."
Chorus—"Now Is Christ Risen."
Address—"Easter Joy" .....
..... Rev. Montgomery
Hymn No. 239..... Congregation
Benediction.

* * *

CHILDREN ARE PROMINENT

In Easter Services at the Crescent Avenue Church.

The Crescent Avenue Evangelical church Sunday school will give an Easter program at 10:30 Sunday morning. In addition to various features of entertainment by the children, the choir will sing and will have the assistance of Mr. Kolb and Mr. Ferguson. The offering will be used for the extension of Sunday school work. All members and friends are cordially invited to this service. Children will meet promptly at 10 o'clock, instead of at 9:30, as is customary.

The Y. P. A. will take part on Sunday evening in the union mass meeting at the First Baptist church. There will be no preaching services at Crescent Avenue church owing to the absence of the pastor at conference in Dayton, Ohio.

* * *

The Redeemer Church.

The Easter service Sunday at the English Lutheran Church of the Redeemer, Rev. J. A. Graebner, pastor, will be at follows:

Sunday school at 9 a. m. Preparatory service for communicants at 10; morning service at 10:30; evening service at 7:45.

Section 6 of the Ladies' Aid will give a supper on Thursday, April 11, in the basement of the church.

FORMER FORT WAYNE PASTOR WHO RETURNS TO OLD PULPIT TEMPORARILY.

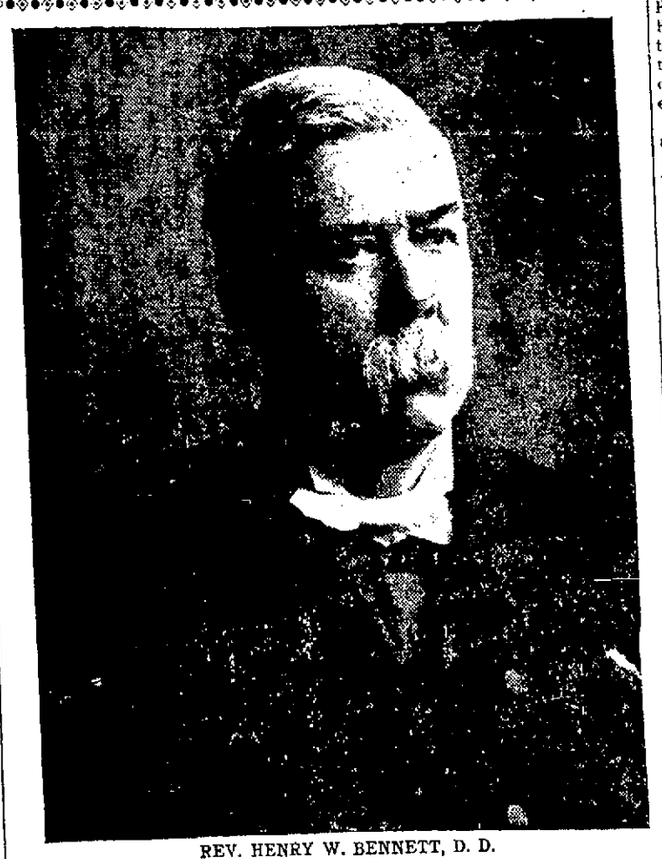

REV. HENRY W. BENNETT, D. D.

AN ELABORATE PROGRAM

To Be Given Sunday at the Trinity Episcopal Church.

The Easter services at the Trinity Episcopal church Sunday will sound the Easter thought in sermon and in song, the musical program by the choir being the most elaborate ever sung in the church. The services of the day and evening are as follows:

Corporate communion of the parish at 7 a. m.

Sunday school eucharist and presentation of the children's offering at 9:30 a. m.

Choral eucharist and sermon at 10:30 a. m.

Evensong and sermon at 7:30 p. m.

The service at 10:30 in the morning will be especially impressive and interesting. The sermon will be by the rector, Rev. E. W. Averill, and music sung will consist of Farmer's Mass in B flat, complete, and the celebrated Hallelujah chorus will be sung at the offertory. The program in detail is as follows:

Processional — Hymn 112, "Jesus Christ is Risen Today"..... Lyra Davidica
Kyrie Eleison .....Gounod
Credo—(Page 224 in the Prayer Book) ..... Farmer
Sermon .....By the Rector
Offertory—Hallelujah Chorus....Handel
Doxology.....Choir and Congregation
Sanctus ..... Farmer
Benedictus Qui Venit .....Farmer
Agnus Dei .....Farmer
Communion Hymn, 228—"And Now, O Father, Mindful of the Love"
Gloria in Excelsis (Page 238 in the Prayer Book) .....Farmer
Recessional—"Come, Ye Faithful"

The organist will be Mrs. E. T. Wood, who is an experienced and skilled musician. At the 7:30 evening sermon the pastor will preach and the choir will render another attractive musical program.

* * *

THIRD PRESBYTERIAN CHURCH.

The Meetings of the Week and the Sunday Service.

Easter services will be given at the Third Presbyterian church by the Sunday school at 9:30 a. m. At the morning worship at 10:45 a. m. there will be the public reception of members and communion service.

The Junior C. E. will meet at 2:30 p. m. The Senior C. E. will be omitted Sunday evening to permit the young people to attend the local union service at the Baptist church.

At the hour of evening worship, 7:30 p. m., the adult classes of the Sunday school will give a cantata entitled "The Day of Resurrection." The pastor will give a talk at this service on the theme, "Easter Joy."

The midweek service on Wednesday evening will be a missionary meeting. The subject will be "India." Miss Lucile Hinton will sing.

The annual congregational meeting will be held on Friday evening at 7:30.

On Tuesday evening the Adroit class will give an entertainment at the church consisting of music and readings.

* * *

WILL BE IN HIS PULPIT.

Rev. E. M. Todd Will Preach at Morning Service Only Sunday.

Rev. E. M. Todd, the pastor of the West Jefferson Street Church of Christ, who has been severely ill during this week, will preach at his church Sunday morning at the usual hour. There will be no evening service, however. Sunday school and society meetings as usual. On Monday evening there will be a supper served, after which the church quarterly meeting will be held. It is a business meeting of the congregation and reports of officers will be made.

* * *

Trinity M. E. Church.

Easter services will be held at the Trinity M. E. church Sunday morning with a sermon by the pastor, Rev. T. M. Hill, at 10:30. Evening theme at 7:30 will be "The Vital Question—Who is the Christ."

All other services as usual. Sunday school at 9:30. Junior league at 2:30. Epworth league at 6:30. Sunrise prayer service at 5:30. Cordial welcome to all services.

* * *

WESTMINSTER PRESBYTERIAN.

Themes of the Morning and Evening Sermons.

Rev. A. R. Evans, the pastor, will preach at the Westminster Presbyterian church in the morning on "The Natural Feature of the Resurrection," and in the evening on "If Christ Should Come Again, What?" The musical program, under the direction of Fred Fowler, organist, will be as follows:

Prelude—"Luther's Carol"..... Umlauf
Song—"When I Survey"...Congregation
Anthem—"Christ Is Risen".....Dressler
Song—"I Heard the Voice"..Congregation
Offertory—"Hope" .....J. S. Fearis
Solo—"Calvary" ..... Rodney
Miss Rebecca Menefee.
Anthem—"Come Thou Fount"....Excell
Communion.
Postlude—"Christ Is Risen"....Horspool

* * *

HOLY SATURDAY.

Services Held in Catholic Churches of the City Today.

Services of a solemn and impressive character, in observance of Holy Saturday, were held in the Catholic churches of the city today. They began at 7 o'clock and consisted of the blessing of the new fire and paschal candle, reading of the prophecies, blessing of the baptismal fount and celebration of high mass.

Good Friday services in the churches were all largely attended, and eloquent sermons on "The Passion and Crucifixion of Christ" were delivered in the evening. Rev. Simon M. Kuhnmuench, C. PP. S., a member of the faculty of St. Joseph's college, Collegeville, Ind., delivered the sermon a the Cathedral. The congregation crowded the church.

* * *

The Missionary Church.

The Missionary church, South Wayne and Rudisill avenues, has services every Sunday afternoon. Sunday school at 2 o'clock and preaching at 3 o'clock. Tomorrow there will be given a brief Easter program, and the partaking of the Lord's Supper at the close of the service. Rev. C. W. Oyer invites all who appreciate a good time in the Lord to attend.

* * *

CHRIST LUTHERAN.

The Morning Program and the Sunday Evening Service.

The divine services at the Christ Lutheran church, Rev. P. J. Alberthus, pastor, on Sunday, will be as follows: Sunday school at 9:30 a. m. At 10:45 the program will be as follows:

Hymn—"All Hail the Glorious Morn"..
..... Congregation
Opening service.
Scripture lessons—I. Cor. 15:1-10; Mark 16:1-8.
Selection ..... Choir
Easter offering for church extension.
Announcements.
Reception of new members.
Invocation.
Solo .....Mr. A. Nicodemus
Sermon—"Christ Is Risen."
Hymn—"Here at Thy Table, Lord, We Meet."
Celebration of the Lord's Supper.
Presentation of Bibles and certificates to the newly confirmed.
Hymn—"Jesus Thou Joy of Loving Hearts."
Benediction.

In the evening "The Prince of Bozrah" will be given by the Sunday school, assisted by the large orchestra.

* * *

First Independent Spiritual Church.

Services Sunday evening at 7:30, G. A. R. hall, Elektron building. Spiritual text: "Wherefore tongues are for a sign, not to them that believe, but to them that believe not: but prophesying serveth not for them that believe not, but for them which believe." I Cor. 14: 22.

Program.
Hymn—Asperation" No. 6....Audience
Invocation .....Rev. Mrs. Myers
Bible Lesson—I Cor. 14: 12-20.....
..... President
Hymn—"Shout the Glorious Tidings" No. 5 .....Audience
Messages .....Bro. Miller
Offertory Interlude .....Miss Bruner
Hymn—"Spirit Greetings" No. 8 ...
..... Audience
Messages .....Sister Murphy
Benediction .....Rev. Mrs. Myers

Sunday evening services will be given entirely to the message bearers, every person in the audience should get a message. You are invited to this feast of spirit return. These greetings should brighten the path of all, who know, this future is more than just beams of hope.

Ladies' First Independent Spiritual Aid society of the church meets at Sister Lenox, corner Calhoun and Creighton avenue, Tuesday afternoon at 2 o'clock. Messages will be given through Sister Murphy and others.

* * *

South Side Baptist Church.

Preaching by the pastor, Rev. Charles E. Eble, at 10:45 a. m. and 7:30 p. m. Morning subject, "The Conquering Christ." Evening subject, "Proofs of Power." This will conclude the series of meetings which has been in progress throughout the week.

Sunday school opens at 9:30 sharp. If you fail to be on time for the opening you may miss a treat. No B. Y. P. U. meeting on account of a meeting of the Local Union at the First Baptist church from 6 to 7 o'clock.

* * *

West Creighton Avenue Church.

J. J. Taylor, of Lexington, Ky., an evangelist of some note, will preach at both morning and evening services at the West Creighton Avenue Church of Christ. Sunday school at 9:20 a. m.; communion service at 10:30 a. m.; preaching at 10:45 a. m. No Y. P. S. C. E. Sunday evening, owing to local union meeting. Preaching services at 7:45 p. m.

* * *

Church of God.

The following are the Sunday services at the Church of God, Rev. H. H. Spiher, pastor: Sunday school at 9:30 a. m. Preaching at 10:30 a. m.; subject, "Easter Sermon." At 7:30 p. m., Perpetual Youth." Christian Endeavor at 6:30 p. m.; leader, Mrs. Ida Heding.

The missionary meeting of the church will be held Tuesday evening with Mrs. Tillie Hosteter, 1305 East Pontiac street.

* * *

Ministerial Meeting.

The Fort Wayne Ministerial association will hold its regular meeting Monday at 4:30, at the First Baptist church. The paper for the evening will be given by Rev. C. O. Shirey and is a "Review of the Theology of Schleiermacher." The ministers will lunch at 6 o'clock, with Rev. Edward Montgomery and Mr. Whitbeck as hosts.

* * *

The Gospel Mission.

Supt. Potts will preach at the service at the Gospel Misison, 1217 Calhoun street, this evening at 7:45 o'clock and also Sunday evening, when the sermon will be of an Easter character. There will be a song service. On Tuesday Rev. Potts will preach the first of a series of sermons on the book of Joel.

* * *

Bethany Presbyterian.

The morning worship and Sunday school service at the Bethany Presbyterian church Sunday at 10 o'clock will be united and a special program by the Sunday school will be given. There will be children baptism. In the evening the pastor, Rev. C. O. Shirey, will preach an Easter sermon.

* * *

Bethel Evangelical.

The Sunday services at the Bethel Evangelical church will be as follows: Sunday school at 9:30 a. m.; morning worship at 10:30; preaching by Mr. James Trythall; Junior at 2:00 p. m. The evening service will consist of an Easter cantata entitled "Priest and King," rendered by a large chorus.

The Grace Chapel.

Sunday school at 2:30 p. m. at the Grace Chapel in Westfield and preaching at 3:30, an Easter sermon, by the pastor, Rev. T. P. Potts. There will be special Easter music. Miss Stella Nelson will sing.

* * *

County Sunday School Union.

The officers of the Allen County Sunday School association will hold a meeting on Monday afternoon at 1:30 o'clock at the assembly room in the court house for the purpose of considering the work for the present year.

(Additional Churches on Page 7.)

SOCIETY

The brides of Easter week and the days closely following have had much to distract them for several weeks and their immediate circle of friends have been equally busy adding to their pleasure. In the midst of wedding gifts and with heaps of frills and ruffles of chiffon, lace and other dainty material about them, the bride is excusable if she possibly has a momentary abstraction of mind now and then. There has been a round of entertainments for the numerous April brides, yet they all look as fresh and blooming as though they had spent their days in the open air and long nights in sleep. The entertaining will keep up to the last minute before the weddings. Parties have followed parties in one long list of them. Beautiful parties too, with gifts of flowers and decorated "bride's" chairs and ornamented tables and dainty souvenirs at each one of them. Many entertainments have been marked by elegance of appointment and none has failed to be distracting in general prettiness, and have afforded the honor guests unfeigned delight.

* * *

The first of April brides will be Miss Marie Scroggy, daughter of Mr. and Mrs. J. E. Scroggy, of Rivermet avenue, whose marriage to Howard Jamison David will take place at noon on Monday at the home of the bride. Rev. C. Claude Travis will be the officiating clergyman. The wedding will be very quiet, the invitations including relatives only. Mr. David arrived from New York city last evening. Tomorrow afternoon Mr. and Mrs. Scroggy will be at home informally to their friends in honor of their daughter and Mr. David. This will give family and personal friends of the bride an opportunity to say good-bye to them as the bride and groom will leave on their wedding trip to Washington, D. C., on Monday afternoon.

* * *

A number of relatives have arrived here to attend the nuptials of Miss Katherine Hoffman and James Joseph Kline, which will be quietly celebrated on Tuesday evening at half past 8 o'clock at the home of the bride. Rev. Dr. D. W. Moffat comes from Madison to officiate at the ceremony. Miss Emily Hoffman and Russel Kline, will be the attendants. A reception will be held after the ceremony to which family and personal friends have been invited. The bride and groom will go to Berkeley, Cal., on their wedding trip to visit Mr. Kline's parents. There are to be a number of parties in honor of Miss Hoffman and Mr. Kline. This evening Mr and Mrs. H. Brook Sale entertain at bridge, on Monday noon Mrs. H. C. Rockhill will give a luncheon for a company of young women including the Misses Hoffman, who attended the same school in Philadelphia. This Mr. and Mrs. A. E. Hoffman will have a family dinner party in honor of the bride to be and on Monday evening Mrs. Allen Hamilton will give a dinner party for the same honor guests. Mrs. C. S. Knight will entertain the bridal party on Tuesday noon at a luncheon.

* * *

One of the favorite and much favored brides of the coming week will be Miss Clara Thieme, daughter of Mr. and Mrs. John A. Thieme, whose marriage to Thomas S. Cooke, of Whiting will take place on Tuesday evening in the First Presbyterian church at half past 8 o'clock. Rev. H. B. Master will perform the ceremony. Miss Thieme has selected Miss Ruth Beers for her maid of honor and Misses Alice Worden, Jessie Orr, Edna Perrine, of this city and Miss Ruth McConahy, of Van Wert, as bridesmaids. Two cousins of the bride, Virginia and Martha Thieme, will be ribbon bearers. A brother of the bride, Ralph Thieme, will be best man and the ushers include Dan Beers, Will McKay, Clifton Loring, of Boston; Ray Storer, of Whiting; Arthur Gormley and DeLysle Cass, of Chicago. The members of the bridal party and relatives will be guests at the Thieme home, in West Berry street, after the service at the church. The bride and groom will go east on their wedding trip and will return here to attend the wedding of Miss Worden and Mr. Condit, on the eighteenth of the month. Mr. Cooke's mother, Mrs. Frank F. Cooke, of Sedonia, N. Y., is here to attend the wedding and his father and grandmother, Mrs. Tudhope, also of Sedonia, come tonight. They will be guests at the Thieme home.

* * *

Many old friends met each other with an informality that contributed much to their pleasure at a tea given by Mrs. Lee J. Ninde at her home in Wildwood avenue this afternoon in honor of the Misses Hoffman. Receiving with Mrs. Ninde and the Misses Hoffman were Miss Reynolds and Miss Landis, of Philadelphia, and Mrs. T. A. Jaggar, of Boston. The rooms were very attractive with tall white candles unhooded for lighting, many of them being used on manteis and tables, and charming arrangements of pink roses, pink and white tulips and marguerites. In the diningroom the decorations centered in a large white basket filled with pink roses and marguerites. Assisting ladies were Mrs. Jesse Green, Mrs. W. F. Peters, Mrs. Mary Wiggins, Mrs. H. B. Sale, Mrs. Walter Mellick, Mrs. Allen Hamilton, Mrs. Fred E. Hoffman, Miss Sale, Miss Smyser, Miss Carnahan, Miss May Jewell Smith, Miss Sadie Fleming.

* * *

Mrs. Page Yarnelle entertained the young women who had been guests of Miss Edna Perrine at a very beautifully appointed luncheon yesterday at 1 o'clock, later in the afternoon at her home. The making of books of remembrance for the three coming brides, Miss Hester Bash, Miss Worden and Miss Thieme, furnished diverting entertainment. The guests were supplied with scissors, pages of advertising from magazines, paste and blank books with different heads to the pages by Mrs. Yarnelle. The pictures advertising different wares were selected to illustrate the titles of the pages. Later the company was invited to the diningroom, where refreshments of a delectable kind were served. The booklets made proved both amusing and attractive and were pronounced charming souvenirs. At Miss Perrine's luncheon the honor guests received sterling silver pie knives.

* * *

Miss Alma Dreier will give a vaudeville party on Monday afternoon in honor of the Misses Bash, Worden and Thieme and out of town visitors.

* * *

Mrs. I. N. Taylor gave a luncheon of charming arrangements at 1 o'clock today at the Anthony hotel in honor of Mrs. Robert McCall, of Chicago, who came to give an address before the Woman's League this afternoon. Covers were laid for nine and the guests included women most closely associated with the hostess in her work.

* * *

Miss Jessie Orr, of West Wayne street, invited eight young women to breakfast with her this morning, setting the hour at 10 o'clock that it might not make too much of a demand on the three honor guests, Misses Bash, Thieme and Worden, who have been so frequently entertained during the week. The diningroom was a gay picture after the guests were seated at the prettily decorated table. A big wicker basket of fruit with a fluffy bow of white tulle tied to its handle occupied the center of the table. White candles glimmered under pink Dresden shades and tulle bows lent an airy appearance to the candlesticks. Pink roses decorated the livingroom. Corsage bouquets of spring flowers lay at the places for the special guests and place cards were of Easter design. The menu was delectable.

* * *

Mr. and Mrs. William Hansell, of Springfield, O., are the guests of Mrs. M. Teugarden, of West Main street.

Mrs. Samuel Babb entertained the What-u-bring club at her home, in Horace street.

Mrs. B. F. Sarver, of 234 East Woodland avenue, went to Pittsburg today to spend a week.

Miss Clara Carnahan has returned from a visit of several weeks in Philadelphia.

Miss Margaret Underhill has returned to her studies at Oxford, O., after a visit of a few days here.

Mrs. Frank L. Taft is entertaining her cousin, Mrs. Marion Woods, of Chicago.

Budd Van Sweringen, jr., has come home from Philadelphia for the Easter holidays and is the guest of his parents, Dr. and Mrs. B. Van Sweringen.

Mr. and Mrs. O. B. Johnson and Miss Vivian Johnson, of Pittsburg, are the guests of relatives in this city over Easter.

Mr. and Mrs. Roy J. Stirk are now at home in an apartment in the Hoagland. Last evening Mr. and Mrs. Stirk entertained a few friends at dinner.

Miss Margaret Wagenhals has returned from New York city to spend Easter with her parents, Rev. and Mrs. S. Wagenhals.

Miss Edith Hughes, who was called home from New York by the death of her grandfather, the late S. Bash, will remain here for an indefinite time.

Mrs. Charles Anderson, of Frankfort, is the guest of her cousins, the Misses Scroggy, of Lakeside. Mrs. Anderson will be remembered by friends here as Miss Olene Weaver.

Mrs. Frank S. Lumbard, of Evanston, Ill., is coming to visit Mr. and Mrs. E. H. Olds for a few days and will be a guest on Monday and Tuesday at affairs to be given for the Misses Hoffman.

Eben Lane, Maurice Lobman, Don O'Rourke, Louis Crosby and Miss Florence Klinkenberg are among the Michigan university students who have come home for the holidays.

Misses Elizabeth and Bernadete Fox have come home from St. Louis, Mo., and are guests at their home in McClellan street. Their father, James Fox, is ill and the Misses Fox came home to have a visit with him.

The Anthony Wayne chapter of the A. W. L. will hold its regular meeting on Tuesday evening with Mrs. W. H. Johnston, 2135 Broadway. All members are requested to attend for there is business of special importance to be considered.

Many friends in Fort Wayne of Mr. and Mrs. Magnus Certia, both former residents here, will be interested in knowing of the birth of a son to Mr. and Mrs. Certia. Mrs. Certia was Miss Charlotte Schick. Mr. and Mrs. Certia live in San Diego, Cal.

Miss Irena O'Neil, of Washington boulevard west, left on Thursday for Kokomo, where she will be a bridesmaid at the wedding of her cousin, Miss Nellie Huffman. Miss Huffman has frequently visited here and has many friends who remember her. The wedding will take place on Wednesday morning. The bride will wear a tailored gown of white whipcord and Miss O'Neil will wear a stylish suit of blue cloth with a picture hat.

THEIR WEDDING WILL TAKE PLACE ON MONDAY.

HOWARD JAMISON DAVID.

MISS MARIE SCROGGY.

WITH THE STUDY CLUBS

The Woman's Reading club will meet on Tuesday with Mrs. Nellie Robbins.

The Current Literature club will meet on Tuesday with Mrs. Ransom. Important events of the year is the topic to be presented by Mrs. Frank Tolan.

The regular meeting of the Duodecimo club will be held on Wednesday with Mrs. C. C. Travis. Mrs. Fauve will review "After the Pardon," by Matilde Serao.

Mrs. A. F. Phillips, 915 Rockhill street, will be hostess for the usual meeting of the Thursday Afternoon Shakespeare club. The lesson of the day will be from "Merry Wives of Windsor." Mrs. Rhodes will be the leader and Mrs. Blosser the critic for the day.

The General Culture club will meet on Thursday with Mrs. Miller. "A Geographical Study of Dominion of Canada" and "The Dream of Columbus" by Mrs. Brink and Mrs. Brown are subjects and leaders of program for the day.

The Twentieth Century club will meet on Thursday afternoon with Mrs. Knight. "Velasquez and Early Spanish Art" and a reading from "The Holy Grail" will be the program. Mrs. Folsom and Mrs. Williams will present the program.

CHINA PAINTING DISPLAY.

Mrs. Blake Hedges announces a display over Easter in Fox Bros.' window of work done by pupils in her studio, 618 W. Jefferson. Day and evening lessons and daily firing.

We serve coffee and rolls every day from 6:30 a. m. until 8 p. m. Geller's Bakery, 212 W. Berry St.

2-24-Sat tf

A bill has been introduced in the New York legislature to provide for co-operation between New York and Ontario in the matter of illuminating Niagara Falls.

YELLOW AND BLUE.

There has been, and is still, a craze for blue of every shade for morning, afternoon and evening wear. Yet, as the season advances, yellow will become more and more popular and slowly supersede the amalgamations of turquoise blue, Persian blue, Nattier, sky, electric blue, blue de France, lavender and Sevres blue, with navy blue and cornflower blue, to which we have become accustomed for some months past. The favorite shades of yellow are dull gold, bright gold, lemon, sulphur and mustard.

ROYAL
BAKING-POWDER
Absolutely Pure

MAKES HOME BAKING EASY

Light Biscuit
Delicious Cake
Dainty Pastries
Fine Puddings
Flaky Crusts

The only Baking Powder made from Royal Grape Cream of Tartar

"THE ROMANY MAID."

Interest is increasingly manifest in the forthcoming production by the Apollo club of its second comic opera, "The Romany Maid," which will be given at the Majestic for three nights, beginning May 14th. The club has determined to eclipse the success which attended "The Red Letter" last season and by reason of experience it is quite probable that this will be the case.

The new opera is also military in character and having its locale on the border of France and Spain, a much greater opportunity is evident for color in costuming and music. The contract for the building and painting of the scenery of the two settings has been let during the past week and plans have been drawn for a scenic investiture worthy of the high standard of the production. The costuming will be handled by B. Schoulz, of Chicago, the largest costumers in the country and the first act, with its French soldiers and Spanish senoritas, and the second with the gypsies, is certain to provide dazzling pictures.

The chorus of sixty voices selected mainly from the pupils of Mrs. Clara Zollars-Bond, Mrs. E. H. Kirkland and Miss Kay Spencer, with the addition of the Apollo club, will be a decided feature of the opera.

George Herbert, who will stage the production, is expected next week and will spend all of his time whipping cast and chorus into shape in his inimitable way. Mr. Herbert has seen the libretto and heard the music and pronounces it far ahead of "The Red Letter."

It is estimated that there remains to be excavated from the Culebra cut, on account of slides, 4,300,000 cubic yards of material. The cut is about 86 per cent completed.

GRAY.

It is modish.

Pearl gray is for evening.

Elephant gray is a craze.

This deep gray is superb in velvet.

It is also lovely in charmeuse and ottoman.

Its vogue is due to the modish chinchilla and opossum.

Elephant gray combines beautifully with those fashionable pelts.

A mere touch of black and some cream or yellow lace, and the harmony is complete.

Chicago Beauty Parlors

Mrs. V. E. Hamilton now in new location. Manicuring, Shampooing, Facial Massage and Hair Dressing.

631 SHOAFF BUILDING.

Phone, 2658.

Appointments Made By Phone.

American Dry Cleaning Co.

Phone 234.

1120 Calhoun St. Opposite Cathedral

Ladies' and Gents' Garments, Portieres, Couch Covers, etc., cleaned and pressed. We solicit a trial order.

Health Training School

Classes for women and girls in curative gymnastics, practical therapeutics, special physiology for women, personal hygiene. Terms on application.

Class Room, 303 East Lewis Street. Telephone, 1472.

DIET AND HEALTH HINTS

By DR. T. J. ALLEN
Food Specialist

WHOLE WHEAT FOODS.

All of the entire wheat preparations on the market, whether cooked or not, have been more or less injured by excessive roasting or by sterilizing to prevent them from spoiling readily. Many of these preparations are better than fresh white bread, especially for children, but none of them has all the nutritive value of the original wheat. Wheat can be obtained from a country mill cracked after passing through the cleaning process. This grain prepared in the fireless cooker contains all the nutriment of the wheat, a perfect food for the adult. The unbroken grain will keep longer and the finely ground whole wheat flour, which is rarely found in stores, keeps only a short time. Most of the oat flakes on the market have been cooked, some being roasted so much as to be much reduced in nutritive value.

(Copyright, 1911, by Joseph B. Bowles.)

OUR CULINARY DEPARTMENT

:.: MENUS AND RECIPES FOR HOUSEKEEPER'S DAILY USE :.:

SATURDAY, APRIL 6.

Breakfast
Fruit
Minced Cod with Eggs — Fried Potatoes
Diamonds — Coffee

Lunch
Macaroni and Tomato
Jumbles — Cocoa

Dinner
Bean Soup with Croutons.
Beef Cannelon — Boiled Rice
String Beans
Orange Float
Coffee

RECIPES.

Jumbles.

Cream one-half of a cupful of butter, add one cupful of sugar and cream again. Add one well beaten egg, one teaspoonful of vanilla or other flavoring, one-half of a cupful of sour cream, into which has been sifted one-half of a teaspoonful of soda and well stirred; lastly, about two cupfuls and a half of sifted flour. The mixture should be a very soft dough. Drop by small teaspoonfuls four inches apart on greased pans and bake in a slow oven.

Beef Cannelon.

Free two pounds of lean beef from fat and put through the chopper, adding a square inch of kidney suet. Work into this a beaten egg, one-half of a cupful of fine stale bread crumbs, a scant tablespoonful of lemon juice, two tablespoonfuls of chopped parsley, two teaspoonfuls of salt and one-half of a teaspoonful of pepper. Have ready a greased flat pan, shape the mixture into a loaf, it may be packed into a tin, then carefully turned out—and place on the pan. Lay over the top several thin slices of fat salt pork and bake in a very hot oven for from thirty to forty minutes.

WINNING WAFERS

Perfection Wafers "P. W." on every cracker.

Of Course.

Easter Fashions for the Mother and the Little Maid.

FROM OPPENHEIM COLLINS & CO.

FROM OPPENHEIM COLLINS & CO.

FROM FRANKLIN SIMON & CO.

PHOTOS BY JOEL FEDER

WHILE mother is thinking of her Easter gown, little daughter is not oblivious to Fashion's decrees. She must have her Easter frock as well as the older woman, and something new for her is shown as well as for her mother. The woman's frock is very smart and modern with its draped tunic and contrasting petticoat and buttoned waistcoat of white satin. The child's frock of hemstitched linen has a new peplum overdress, sleeveless, and made of the linen braided with soutache. Buttons add style to the little plaue frock illustrated. Two groups of a dozen ball buttons each add enough trimming to it to make a very smart effect. There is a neck bow of blue ribbon and a belt of black varnished leather. The parasol and hat are of blue taffeta. The striped blue and white coat of cosmos cloth, with its large rever of moire silk, is matched by a mod.sh little straw hat trimmed with blue velvet and white braid. This little girl wears high buttoned boots with her short socks—a mode considered proper for street wear now.

POPULAR FASHIONS.

With regard to novelties in the way of fashion, it seems that we have sworn eternal allegiance to the narrow skirt and kimono bodice, for these features are the accepted facts in our frocks of to-day. The only variation which is allowed us is in the arrangement of the tunic and draperies with which the sheath underdress is veiled. The one sided effects on the bodice are still seen, and there is "nothing new under the sun;" nor can we now expect anything different until the spring fashions arrive.

USEFUL HINTS.

Pearl or ivory handled knives must never be put into scalding or very hot water: it is better that they should be wiped with a soft wet cloth. Hot water causes all knife handles to come off, so great care is necessary with steel knives and forks as well as with silver.

If a little kerosene is added to the water when washing linoleums it softens the dirt and hardens the linoleum.

IN THE CHURCHES

FITTINGLY OBSERVED

Will Be Festival of Easter at Emmaus Lutheran Church.

The festival of Easter, being one of the three great festivals of the church year, will be fittingly observed by a divine service with celebration of holy communion at the Emmaus Lutheran church at 10 a. m. The children who were confirmed last Sunday will receive their first communion in a body. The confessional service will begin at 9:30. Following is the order of the main service:

Prelude.
Choral No. 98.
Altar Service.
Scripture Reading.
Choral No. 97.
Scripture Reading.
Choir Selection.
Sanctus No. 147.
Sermon.
Offertory.
Choir Selection.
Communion Service.
Prayer and Benediction.
Doxology.
Postlude.

Another Easter service will be held Easter Monday at 10 o'clock in the forenoon.

The pastoral and teachers' conference of Fort Wayne and vicinity will convene Tuesday afternoon. The sessions will be held until Thursday noon. Wednesday evening a special service with celebration of holy communion will be held at Emmaus church at which Rev. C. W. Rodenbeck, of Soest, Ind., will deliver the sermon.

The new term of the parochial school will begin Monday, April 15. Thirty-two new scholars have thus far been announced for the primary grade.

* * *

SIMPSON M. E. CHURCH.

The Evening Service Will Be in Charge of Sunday School.

At the Simpson M. E. church the Sunday school will have charge of the Sunday evening service. The following program will be given:

Congregational hymn.
Prayer by pastor.
Chorus—"The Joy of Easter" ..... Young Men and Ladies
Song—"The Little Birds Have Come Again" ..... Primary Class
Recitation—"Out of the Window" ..... Phyliss Madara
Class Recitation—"An Easter Rainbow" ..... Seven Little Girls
Song—"Our Colors So True" ..... Class of Boys
Recitation—"Long Days Ago" ..... Leah Griest
Class Song—"Melt Fleecy Snowflakes" ..... Intermediate Girls
Class Recitation—"He Is Risen" ..... Nine Junior Girls
Solo—"Gather the Blossoms of Easter ..... Okla Harrod
Recitation—"Two Offerings" ..... Helen Wright
Solo and Chorus—"The Lily" ..... Primary Class
Collection and announcements.
Remarks by pastor.
Chorus—"Beautiful Spring" ..... Junior Girls
Recitation—"Telling the Easter Secret" ..... Hazel Morrison
Recitation—"The Resurrection" ..... Lucile Guder
Motion Song—"The Little Seed" ..... Eight Little Girls
Solo—Selected ..... Helen Griest
Recitation ..... Maude Haskell
Selection—"The Beauty of the Lord" Misses Helen Enslen, Grace Hines, Mary Gordon, Helen Blackburn, Ruth Logue and Mary Shivers.

* * *

NEW PASTOR IN PULPIT.

Rev. D. H. Guild Preaches Tomorrow at First M. E. Church.

The new pastor, Rev. D. H. Guild, will preach his first sermons as pastor of the First M. E. church tomorrow forenoon and evening. At the 9:30 Sunday school service a special program will be rendered. The program is as follows:

Selection ..... Orchestra
Song ..... School
Prayer.
Reading of Lesson ..... Superintendent
Solo ..... Kathleen Strothers
Exercise ..... Miss Knapp's Class
Recitation ..... Ralph Brower
Song ..... Mrs. Robinson's Class
Selection ..... Orchestra
Exercise—"Easter Brightness" ..... Miss McGuire's Class
Song ..... Primary Department
Recitation—"The Children's Hosanna" ..... Clifford Sterling
Exercise ..... Primary Department
Male Quartet.
Exercise ..... Mr. Wannamaker's Class
Selection ..... Orchestra
Song ..... School

* * *

AT ST. PATRICK'S CHURCH.

Morning Easter Sermon Delivered by Rev. Albin Scheidler.

The Sunday morning Easter sermon at the 10 o'clock service at the St. Patrick's Catholic church will be preached by Rev. Albin Scheidler, of Collegeville. He is one of the three Precious Blood fathers from the St. Joseph's college who are here assisting in the local parishes. There are few better pulpit orators. The services of the day at the church will be of an impressive character, the choir rendering special musical programs. There will be solemn high mass. In the afternoon at 2:30 o'clock the vesper services will be held. An interesting musical program will be given. The other two Precious Blood fathers assisting in the city are Rev. Simon Kuhnmuench at the Cathedral and Rev. Alexius Schuette at St. Peter's.

* * *

St. Paul's M. E. Church.

Rev. F. H. Cremean, pastor of St. Paul's M. E. church, will use as the theme at 10:30 a. m. "Meditations About the Empty Tomb." At 7:30 p. m. will be the Easter services to which we especially welcome all.

Sunday school at 9:30 a. m.; Junior league 2:30 p. m.; Epworth league at 6:30 p. m.

We wish to call attention to the Sunrise prayer and praise meeting. This will be a spiritual feast.

Easter Dance, Monday, Minuet, Mulqueen's. 6-2t

Try Sentinel Want Ads.

GIVE A DRAMA AT SCHOOL HALL

St. John's Luther Society to Render Play Written by Their Pastor.

"THE PEACEMAKER"

The Luther society of the St. John's Lutheran church, which is composed of the young ladies and men of the congregation, have had in rehearsal for the last few weeks a drama in three acts written by Rev. H. P. Dannecker, the pastor of the church, which they will give at the school hall on Monday and Tuesday evenings of next week.

Rev. Dannecker is the author of several plays which have been given by the Luther society here and also at other places, all of which have proven markedly meritorious. This play, the title of which is "The Peacemaker," is one of his best. He is an interesting writer and pulpit speaker and the dramas he has written prove him a most pleasing dramatist. The cast of characters for the play, all of whom are members of the Luther society, is as follows:

Fred Walter, a shoemaker ..... Carl Stogdill
Bessie Walter, his daughter ..... Clara Dannecker
William Loring, a man of wealth ..... Emil Holterman
Mrs. Sophia Loring, his wife ..... Elma Young
Philip, his son ..... George Welker
Grace, his daughter ..... Clara Kaade
Daisy, his daughter ..... Frieda Knauer
Rev. Evans, the pastor ..... Prof. Wiggert
Jacob Weissbrodt, a farmer ..... John C. Young
Margarethe Weissbrodt, his wife ..... Bertha Leider
Robert Banning, a tool of the Armstrongs ..... Fred Kaade
Jennie Banning, his wife ..... Clara Korn
Sade, his daughter ..... Catherine Dannecker
Mrs. Sharp, a church member and trouble maker ..... Emma Beck
Jim Armstrong, a blackmailer ..... Otto Sauerteig
Joe, his brother ..... Charles Braun
Julia, his sister ..... Emma Jacobs
John, the chauffeur of the Armstrongs ..... Walter Vetter

The synopsis of the play is as follows:

Act I.

Scene 1—Shoeshop—Walter, the shoemaker, can mend hearts as well as shoes. A peculiar justice of the peace.
Scene 2—Street—Pastor Evans has two collisions—one with Mrs. Sharp, and one with Jacob Weissbrodt.
Scene 3—Philip, save your father!

Act II.

Scene 1—Forest—Banning wants more money of Jim Armstrong and then refuses to take it. The Weissbrodts find the Loring documents.
Scene 2—Street—Mr. Loring's last appeal to his son.
Scene 3—Shoeshop—What the Loring documents contained—Mrs. Loring finds her sister.

Act III.

Scene 1—Forest—The Armstrongs conclude to leave, and Grace Loring has her eyes opened. The Weissbrodts once more to the rescue.
Scene 2—The Loring house—Everybody happy. The peacemaker in his glory.

MEMBERS OF LUTHER SOCIETY OF ST. JOHN'S LUTHERAN CHURCH TAKING PART IN THE DRAMA, "THE PEACEMAKER."

Upper Row, Left to Right—Clara Korn, Charles Braun, Clara Kaade, Walter Vetter, Emma Beck, Otto Sauerteig, Emma Jacobs, Emil Holterman.
Lower Row—John Young, Bertha Lieder, Fred Kaade, Carl Stodgill, William Wiggert, Clara Dannecker, George Welker, Elma Young, Catherine Dannecker, Frieda Knauer.

SCENE FROM "FORT SUMTER TO APPOMATTOX," AS FORT WAYNE LUTHERAN LEAGUE WILL GIVE IT.

Characters, reading left to right—Carl Seymeyer, Edmund Wyncken, Carl Dauenfelser, Catherine Donderau, Frieda Rust, Otto Koenig, Oscar Bender, Olga Weseman.

One of the most interesting military dramas ever put on the stage in Fort Wayne by local talent will be that given at Odd Fellows hall next Tuesday and Wednesday evenings by the Fort Wayne Lutheran City league. It is a play giving a realistic story of the war of the rebellion entitled, "From Fort Sumter to Appomattox," a drama in four acts, as follows:

Act 1—The firing on Fort Sumter.
Act 2—In the camp of the union army.
Act 3—Through the confederate picket line.
Act 4—The closing of the war.

Following the fourth act there will be a tableau representing the sentiment of the phrase, "United We Stand."

The story of the play covers interesting events of the great struggle of 1861-65, from the first shot fired by the rebels at Fort Sumter to the surrender of General Lee at Appomattox to General Grant, and including scenes of before and after the battle at Shiloh.

The characters in the play are taken by the members of the young people's Lutheran societies of the city, the cast being as follows:

Richard Farnsworth, of the U. S. Army ..... Otto Koenig
George Roberts, major confederate army ..... Edmund Wyneken
Judge Thorn, confederate colonel ..... Oscar Bender
Lieutenant Forbes, U. S. army ..... Carl Dauenfelser
Lieutenant Ellsworth, C. S. army ..... Carl Seemeyer
Washington Snowball, an interesting character ..... William Rodenbeck
Clara Thorn, daughter of Judge Thorn ..... Frieda Rust
Kate Spencer, her companion ..... Catherine Donderau
Biddie McGee, an Irish girl ..... Olga Weseman
Edward Bock, a confederate sentry, and forty union and confederate soldiers.

The play is splendidly staged and carries with it scenery that is appropriate. The young people have rehearsed thoroughly for the two performances and they will be well rendered. The rehearsals have been under the direction of J. F. Bender, of Cleveland, Ohio, who is manager of the Gray Comedy company of that city, one of the largest amateur companies in Ohio.

ESCAPE WITH LIFE BEFORE FLOOD RUSH

(Continued from Page One.)

mad race through Fulton county in Kentucky and Lake county, Tennessee. Reelfoot lake, into which the flood is pouring, is going over its banks into Obion county and in turn the Obion river is taking up the overflow and carrying it back to the Mississippi. While the break will relieve the situation north of Hickman to some extent, it will not have an appreciable effect to the south.

In the flooded section of North Memphis the overflow is gradually spreading. A number of pitiable experiences have been reported. One woman was found seriously ill in the second story of her home. The water is gradually nearing the window of her apartment, but her condition is such that she will not be removed except as a last resort.

RESCUE PARTY SETS OUT.

Go to Help of Those Marooned on Housetops, Rafts and Treetops.

Hickman, Ky., April 6.—A rescuing party of twenty picked men with twelve serviceable boats left here early today on a special relief train to take off many persons said to be marooned on housetops, moored rafts and treetops in the Reelfoot section near this place affected by the breaking of the government levee west of Hickman. No definite news of loss of life has been received here.

Persons acquainted with the flooded area said today that the water now covers country ten miles wide and fifty miles in length. This will be greatly increased, it is believed, within twenty-four hours.

Flood refugees in this water-burdened town had cause for cheer today when the outside world began to respond to appeals for help. One check for $2,200 was received from Louisville. Mayfield sent several carloads of bedding and clothing and three wagonloads of provisions and bedding were received from Fulton, two more from Union City, and one from Woodland Mills.

Refugees range in age from a few weeks to eighty years. Health conditions are uniformly good, only one woman suffering from erysipelas being ill and she is isolated. Strict order is maintained, all supplies even being apportioned systematically. Two of the latest acquisitions of the refugee camp are a mother and child rescued yesterday from a log floating down the river. The last family to leave Dorena, Mo., was taken from the second story window. Another woman walked twelve miles carrying her five-weeks-old child to get to Hickman.

Opposite, at Craig's landing, eleven persons have erected a tent ona raft, and declare they will live in it until the waters subside.

REFUGEES IN FLIGHT.

Hundreds Who Escaped Flood Gathered at Ridgeley, Tenn.

Tiptonville, Tenn., April 6.—Hundreds of refugees from the flooded Reelfoot lake territory gathered today at Ridgeley, where there is high ground. Practically all the live stock that grazed on the lowlands of Lake county has been drowned and it is reported two children of refugees lost their lives as they fled last night.

When the levee near Hickman, Ky., broke yesterday afternoon letting the flood waters of the Mississippi into the Reelfoot lake country, the warning was flashed by telephone and where the wires did not reach, couriers were dispatched.

Farmers and villagers who previously had declined to abandon their homes, were anxiously awaiting word of the result of the fight to hold the levee. They were ready to flee for the highlands as soon as the warning reached them.

In their flight they were obliged to leave their live stock and hundreds of cattle were caught in the flood's rush. Great numbers of refugees traveling in all sorts of conveyances, made their way to Ridgeley, where the high ground affords protection from the water.

Because of the break in the levee at Hickman, the Mississippi here is not rising this morning, the floodwaters running through Lake county, east of here.

Now it is feared there may be a break in the Mississippi levee on the state line. If this happens, water will rush through the northwestern counties from two sources.

It is estimated by some that 500 square miles of territory in the northwestern counties of Tennessee are wholly or in part submerged. Comparatively few houses were swept away in the flood's rush but scores of them nor are under water. The first of the refugees arrived here this morning in boats, riding the crest of the floodwave. With persons who had come here previous to yesterday, the number of homeless seeking shelter here today is 600.

Reports that there will be a big death list in the Reelfoot territory are not credited here. While scores of persons have been marooned on housetops, on anchored rafts and possibly in tree tops in the inundated district, it is believed they will be rescued by parties that have put out in boats from many points today. Over 400 refugees are at Ridgeley, eight miles south of here. Shelter has been provided for the homeless in both towns where there probably will be a shortage of food, however, and the supply of bed clothes is short. An appeal was sent to Gov. Hooper today, asking that the state help feed the refugees, and that supplies be sent to the highlands where hundreds of cattle were driven before the Hickman levee broke.

The gradual spread of the water in Lake county is seen in a recorded rise of not more than four inches in Reelfoot lake last night at Tiptonville. The highest point, it is expected will be reached today.

HUNTINGTON PIONEER DIES.

Miss Mary O'Brien Passes Away at Age of 90 Years.

Miss Mary O'Brien, aged 90 years, a sister of the late Dennis O'Brien, of Fort Wayne, died Friday night at her home in Huntington. Two nieces and a nephew reside in Fort Wayne. They are Mrs. Bert Pequignot, Mrs. Herman Bir and Frank O'Brien. Mrs. Manthy O'Brien, a sister-in-law, also resides in this city. One niece, Mrs. John Brennahan, lives at Huntington.

Funeral services will be held Monday morning at St. Mary's Catholic church at Huntington.

Beginners' class, Hanker's School, Thursday. 6-2t

The following properties were sold through the K. VVorndran agency this week:

The Kline homestead, at 412 East Berry street, was purchased by Ben Schele for $6,500.

The Mathias Kramer property, on Lafayette street, was sold to August Delagrange for $3,000.

The Scherer property, on East Washington street, was purchased by Ben Schele for $5,000.

The Shook property, on Winter street, was sold to Ransom Young for $1,800.

FOR RENT—Store building, corner Fairfield and DeWald. Inquire 420 E. DeWald. Phone 6133 Red.

Menlo Moore's Rah! Rah! Boys with Lorna Jackson

OLLIE EATON & CO.

TEMPLE THEATRE

Week Mon. Matinee April 8

THE GREAT FT. WAYNE FAVORITE
Miss Ollie Eaton & Company
Fomerly Leading Woman of Van Dyke-Eaton Stock Co., in a Delightful Comedy Playlet,
"Man Proposes, Woman Disposes."

Millard Bros. The Patter Cyclists.

Menlo Moore's Rah! Rah! Boys —With— Lorna Jackson In the Rollicking Musical Frivolity of Learning Days "ON THE COLLEGE CAMPUS"

Miller & Mack, Vaudeville's Classiest Dancing Act.

J. Francis Dooley Unique Comedy, "Pavement Patter"

Marlo-Aldo Trio A Novelty in Gymnastics

Temple Orchestra Best Orchestra in the State

Josephine Saxton & Dixie Kids In Darkey Songs and Dances

OLLIE EATON & CO.

Menlo Moore's Rah! Rah! Boys with Lorna Jackson

TRANSFERS OF REAL ESTATE

Compiled by Heller & Thompson, Abstractors, 725 Court Street.

Grace M. Morris, et al., to Straus Bros. Co., undivided 4-5 south 63 feet of north 110 feet lot 167, Original Plat, for $1.00.

Grace M. Morris to Straus Bros. Co., north 110 feet lot 167, west 1 foot lot 169, 168 except south 40 of west 40 feet lot 168, Original Plat, for $1.00.

Grace M. Morris to Straus Bros. Co., undivided ¾ of north 47 feet lot 167, undivided west 1 foot lot 169, undivided ¾ lot 168, except south 40 of west 40 feet, Original Plat, for $1.00.

Charles D. Pape to Robert B. and Kathryn C., lots 369 and 370, Avondale, for $500.

Gustave Fremion to John H. Hartman, lot 40, Winch's addition, for $585.

Augusta Cramer to August J. and Anna Delagrange, south ½ lot 110, Laselle's addition, for $3,300.

A. J. Vesey to Adolph Biedermann, lot 3, A. J. and C. L. Vesey addition, for $200.

K. J. Bauer to John G. and Lulu McLain, south 38 feet lot 8, K. J. Bauer's subdivision, for $1,700.

Fred C. Koch to Herman and Minnie S. Horstman, west ½ lot 56, College addition, for $2,000.

COUNTRY.

William Heine to Jacob F. Hoelle, east ½ east ½ northwest ¼, section 28, containing 40 acres, Jackson township, for $3,200.

William Heine to Balser Ort, east 27 acres West ½ northwest ¼, section 28, containing 27 acres, Jackson township, for $1,800.

Joel W. Gerig to Henry Goldsmith, lot C, Urbanna; also commencing northwest corner lot C in town of Urbanna, Cedar Creek township, west 25 rods and 3 feet, south 71½ rods, east 15 rods, with river 22 rods, thence 49½ rods to beginning, section 12, Cedar Creek township, containing 10 acres, for $2,000.

Sonfield's SMACKS Cigars
You pay 10 Cents for Cigars not so good.

STOP! LOOK! LISTEN!

Automobile Bargains

We have taken in exchange some 15 good cars, all overhauled and in first-class condition. We mention a few special bargains.

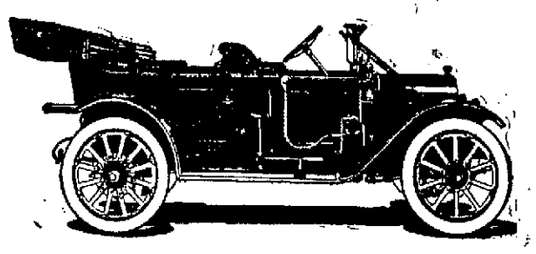

The above beautiful 1911 Chalmers car, cost $1,850.00 last August; fully equipped. Our price, including factory guarantee $1200.00

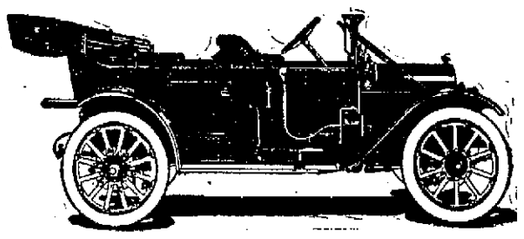

One Chalmers 1911 car, same as above; run 6 months; fully equipped; cost $1,850.00. Our price $1100.00

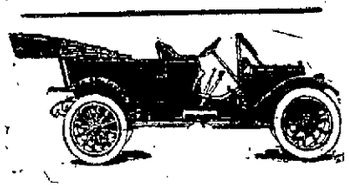

Two Chalmers 1910 Cars, like above; fully equipped; cost $1,850.00; will sacrifice now at $800.00

And the other will sell at $900.00

These are absolute bargains.

We also have one 1911 Hupp Touring Car, fully equipped; cost $1,050.00. Our price $675.00

One Queen 2-Cylinder Touring Car; 5 passengers $200.00

One Mitchell Touring Car; cost $2,000.00. Will offer this car for $500.00

Also a lot other cars ranging in price from

$150.00 to $500.00

It will certainly pay you to come and see US before purchasing. We can save you money on new and used Automobiles.

Also a few Motor Cycles for sale cheap.

RANDALL MOTOR CAR CO.
116-118 W. WAYNE ST.

FOR · THIS HAVE WE DAUGHTERS

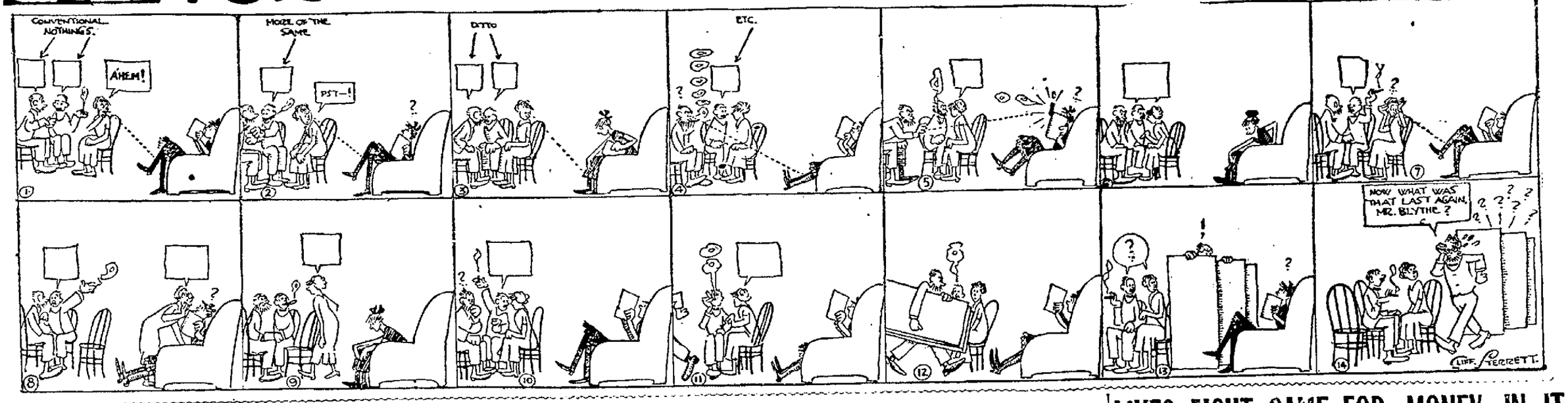

WOLGAST TO GET BACK INTO GAME

Will Probably Meet Joe Rivers July 4 for the First Real Fight.

HE THINKS HE'S FIT

San Francisco, April 6.—Ad Wolgast is ready to resume the defense of his lightweight title on July 4. The little champion, who leaves here tonight for Los Angeles, declared he feels better than ever and is willing to take on any of the serious contenders for the championship on independence day.

"I believe I shall be fit to take on anybody," said Ad. "I will even give Packey McFarland a couple of pounds advantage. I will, of course, try myself out first in the east in short bouts, but I feel fit right now to go the full distance."

Despite the recently press agented "quarrel" between Promoter Tom McCarey and Manager Tom Jones, these two will hold a conference in Los Angeles today. There is a strong probability that the match between Wolgast and Mexican Joe Rivers for July 4 may be arranged.

COULON GETS AN OFFER.

Asked to Defend Title Against Winner of Elimination Bout.

Chicago, April 6.—Johnny Coulon, bantamweight champion, is asked to defend his title once more against a winner of an elimination tourney. This time the offer comes from New York and carries with it a $3,000 guarantee for the champion. At the present time the bantams of the country are whaling each other in Gotham to determine who is the proper man to send against Johnny. It was the same last winter in New Orleans when the little fellows met and fought it out until Frankie Burns was left and then Burns was trimmed by the champion.

The title-holder has planned on three bouts in New York with Young Wagner, Kid Salisbury and Phily McGovern as the opponents, but will sign up for the one affair, as it will bring more money than the three. Johnny will start training soon, but is holding off until he hears definitely from New York as to date for the battle. There are still a few boys to be reckoned with and Johnny will not know whom he is to fight until these are handled.

The little champion has been living quietly for the last few weeks, but has been ready at all times to get back into the game. He has had many offers to box, but most of the promoters are not willing to make any kind of terms. Offers from the east and west have flooded Johnny's mail and he has turned down all. It may be that the champion will make another trip to the coast, where he will meet Young Cammi, a native son who shows some promise.

TRAINING CAMP NOTES.

"Pinc" Bodie got five hits in the game between Wichita and the White Sox at Wichita.

Polly Zeider has been ordered to join the first White Sox squad and has been selected as the regular first baseman.

Dubuc was slaughtered by Louisville yesterday in an exhibition game he pitched for Detroit.

Humphrey pitched part of the game for Cincinnati against Columbus and showed good form.

Willie Robertson started the game against the Cubs for Indianapolis yesterday and was hit seven times.

Houck and Brown, two of Connie Mack's recruits hold the Phillies to one hit and a shutout and the Athletics scored fourteen runs.

The games scheduled with Brooklyn at Dayton was called off on account of bad weather.

Spring term, International Business College, Monday, April 8. 4-8t

HOLMES HAS NOT LANDED IN CAMP

Grand Rapids Backstop is Still Absent and Has Sent No Word.

SCANLON IS WORKING

Notre Dame, Ind., April 6.—"What has become of 'Ducky' Holmes?" is the all-popular question for round table discussion in the Grand Rapids training camp. The veteran backstopper has failed to put in an appearance at headquarters, and his continued absence is supplying material for fifty-seven varieties of conjecture. Manager Smith has not heard from the catcher since the opening of the practice season, nor have any of his teammates received as much as a postal card from him.

Smith has no doubt that his catcher will arrive ultimately, but the idea of losing time which might be well spent in stiff workouts is none too pleasing to the boss. No one realizes better than the manager the big advantage which will accrue to the Black Stockings in the early part of the season because of the opportunity afforded by the Notre Dame baseball cage of beating the baseball teams to the spring training, and with a long lead in view he is devoting special attention to the work of the batteries. Scanlon has been at work since the opening day and is showing up in fine shape, but Smith would be much relieved if Holmes would add his name to the register.

Essick and Hadley are the only other "regulars" who have not yet arrived. Essick is working out in the region of his home and Hadley was detained at the post by matters political which yesterday's election was expected to settle. The Evansville shortstop promised to hasten on to Notre Dame as soon as the polling results were announced and will probably be out with the squad in a short time.

The University of Chicago training quarters are being utilized by "Bill" Essick, and reports indicate that he is fast working the winter's kinks out of his salary arm.

Eighteen men are now going through the daily drills at the university. A friendly south wind gave the squad an opportunity to cavort in the open most of the week. All of the university diamonds—there are four—are still in fair condition, but a couple of day's sun will fix them up nicely and permit regular practice.

The work of the twirlers—Martin, Meyers, Bowman and Drollinger—is giving Smith lots of encouragement. All of the veterans are fast developing form and there is a noticeable lack of the sore arms which followed the drills of the first few days. "Johnny" Barkwell has vindicated his choice of Bowman, and the youngster is apt to push some one of the veterans for a regular berth. Inexperience may handicap him to some extent, but Manager Ed believes in his future and the manager is somewhat of a judge of players.

Pat Lindsey, veteran Central leaguer and member of the Grand Rapids baseball team, arrived in this city yesterday and reported for work at Notre Dame. Pat is looking the best ever, is the verdict of the fans, who also expect him to be at his best throughout the season.

He has been wintering in the wilds of Florida and remembered his friends back in Indiana with a few gifts. Among the lucky ones was Ben Koehler, to whom the hurler brought a big spray of orange blossoms. He had with him a peculiar palm which he intends giving to some one on the team.

WARNER IS WITH JACKSON.

Manager John Morrissey of the Lansing team, announces the signing of Pitcher Slab Warner, the most consistent performer on the Senator's twirling staff last season. There was some talk of Warner pitching for Sparta's fast semi-pro team this season.

HOAGLAND IS AFTER GAMES.

The Hoagland ball team has organized and is open for games with all amateur nines, and Manager E. E. Shookman wants the best. He can be reached at Hoagland.

BASE BALL FANS WATCH TEAM AT OUTDOOR PRACTICE.

BIG SQUAD WILL REPORT TUESDAY

Will Hold Present Lot for Further Trial With the Regulars.

DENNIS IS WORRIED

Manager Francis Joseph Shaughnessy, who has been here long enough to cut his monicker down to plain "Shag," has been notified by Owner Claude H. Varnell to prepare for the coming on Tuesday of the big squad of men who may be considered the regulars as Vandagrift, McLafferty, Blount and Keener are being counted on to hold down the positions they played during last season.

Just whether they will be able to get into the park when they do come depends of course, on the stage of the water which is not receding as rapidly as the baseball contingent would like to have it. There is one little spot over near the club house that is visible to the naked eye and it may be necessary to dig a drain back of the park to allow at least part of the water to run into the St. Mary's river.

Secretary Bert Dennis is a bit worried. Manager Shaughnessy issued a release during the week to one Hunter, a pitcher recommended by Curt Elston and the fellow showed so little form that Dennis does not believe he was the man sent here and that freedom has been given to the wrong man.

Elston is a pretty good judge of a ball player and Dennis is convinced that he would not have picked a pitcher with so little class. With the release last night of Eubill the pruning will be stopped for the present, as the manager wants to give the other rookies in camp a better showing than he has been able to give them up to this time.

Concordia college diamond was undergoing today a massaging at the hands of a squad of husky students with the prospect that by joining in with the men who will try to make the team that will represent the institution this season a game or two may be put on while the Varnell possession is drying out.

The club is to have an unknown. He played in California some place last season and he has been ordered to report and Manager Shaughnessy knows all about him except his name, where he played, what his record was and what position he plays. Otherwise he is well informed about his recruit.

If any practice is indulged in tomorrow it will be held at the old golf links east of the city. Heretofore it has not been customary to work Sundays in practice, but the time is short and the men have had so little work that the manager may put them through at least one drill.

SENT TO ST. PAUL.

Jack Lewis Will Have Chance in American Association.

Hot Springs, Ark., April 6.—Jack Lewis, former Wheeling and McKeesport infielder, and Goodman have been released to St. Paul by the Boston Americans and have left to join the St. Paul team at Little Rock. The Boston players gave the youngsters a good sendoff and wished them good luck.

Jack Lewis did excellent work for the Red Sox team last fall. President McAleer appreciated the young man's fielding, but thought e was a shade weak ing, but thought he was a shade weak er, he had a knack of getting his hits at the right time and was a prime favorite with the other players.

Easter Dance, Monday, Minuet, Mulqueen's.

Try Sentinel Want Ads.

ALL-STARS TOOK SERIES.

Made Gain of 130 Pins in Third Game of Big Series.

The All-Stars went into the third game of the big series against the Germanias at the Metropolitan alleys last night seventy-two pins to the bad, but good rolling by Fred Reynolds and Frank Farnan went a long way toward overcoming this lead and winning by a margin of fifty-eight pins.

Merz, Sander and Doehrman, who had been rolling in good style in the first and second slumped in the third and although Leist and Schwartz bowled in improved form they were not able to hold up their teammates. Reynolds closed with a score of 228 and Farnan chased with 216. Seidler bowled up to his average, but Ed Harkenrider and Frank Hills were both way below their usual average. The scores:

—Germanias.—

Players.	1st.	2d.	3d.	Tot.	Av.
Schwartz	156	158	180	494	165
Merz	202	216	160	578	193
Leist	149	178	183	510	170
Doehrman	202	198	180	580	193
Sander	204	194	164	562	187
Totals	913	941	867	2724	908

—All-Stars.—

Players.	1st.	2d.	3d.	Tot.	Av.
Reynolds	205	194	228	627	209
Farnan	189	195	216	600	200
Siedler	175	179	191	543	181
E. Harkenrider	157	162	184	503	168
Hills	183	148	178	509	170
Totals	907	878	997	2782	927

DIDN'T NEED HANDICAP.

Koenig Won in Singles at the Wayne Knit Tournament.

Koenig had a handicap of thirty-nine pins in the tournament at the Wayne Knitting Mills, but he didn't need it, as he won handily in the singles. His scores were 235, 179 and 223. The results follow:

—Five-Men.—

Full Fashions	2,653
Specials	2,648
Stock Clerks	2,640

—Doubles.—

A. Bartels-Wolf	1,182
Schwehm-Tegtmeyer	1,102
H. Miller-Pressler	1,056
Dormer-Rehm	1,055
Carr-Wickman	1,051
Koenig-F. Bartels	1,049
Snyder-Ehrman	1,042

—Singles.—

Koenig	678
Seabold	614
H. Miller	608
Schoenherr	582
Carr	581
Rieman	564
Snyder	534
Schwehn	532
Buhr	527
Pressler	516
Bartels	516

LIKES FIGHT GAME FOR MONEY IN IT

Serving for a day in the capacity of sport editor on one of the Cleveland papers, Johnny Kilbane, featherweight champion had this to say about why he is still engaged in the game:

"People are continually asking me if I like the boxing game. My honest reply to all such inquiries is that I am not crazy about it. After I started boxing I got the notion in my head that I would be champion. That notion spurred me on when I often seriously thought of retiring from the game. Now that I am champion, I think pretty well of the sport. Think well of it because I know it will get me the money. When some young fellow comes along, gives me a trimming and annexes the title, I won't be so fond of the game. I like the game now because it gets me the money. I hope to keep enough of it so they won't have to be giving benefits for me when my fighting days are over.

"Many persons who have never seen a boxing bout get the impression that all boxers are toughs. Such is far from being the case. As in every other business, there are undesirable people connected with the boxing game. Such persons only tend to lower the business. There are some mighty fine fellows in the boxing game today. Chaps who have brains as well as brawn. Men who are gentlemen in the ring or on the street. This class of boxers have done much to elevate the sport.

"Dreams of fancy purses have caused many a chap to enter the realms of fistiana. Reading about offers of $5,000, $10,000 and even larger purses has caused many a youngster to decide on a ring career. It is all very nice to read of such things, but getting them is the difficult part. Fancy purses are offered only champions, and there are only a few champions. Purses of $100 and less are usually pulled down by the ambitious fighters instead of $10,000 sums."

BISLAND IS OUT OF REAPER FOLD

Has Not Signed Contract to Play at Springfield and May Quit.

Youngstown, O., April 6.—Rivington Bisland, who was with the Steelmen last season, has not signed his Springfield contract. Manager Bill Phillips is in receipt of a letter from him in which he says he will hardly play this year unless other arrangements regarding salary are made. Pittsburg disposed of Bisland to Indianapolis, who in turn sent him to Springfield in the Central league. The difference in salary compared with his contract last year was so great that Bisland has just about decided to give up the game unless he can get in faster company and receive better money than the Springfield proposition offers.

Nothing definite has been heard on the Moseley matter so far, but an answer will likely be in evidence before long. He pitched part of the game at Louisville and showed to good advantage. Phillips is hard after the player, however, and hopes that if he is sent back to the minors he will get him.

Manager Bill Phillips has received word from Clark Griffith of the Washington American league team, that Howard Shanks would be carried by that club. This announcement ends all chances of Youngstown regaining the clever outfielder who was such a factor in the success of the Youngstown club last season. It was thought Griffith would return the lad for more seasoning.

Shanks is one of the prettiest ball players, for a youngster, ever turned out of the O.-P. league. He was a natural hitter and an absolutely dependable fielder at all times. During the season of 1911 he finished among the leaders in stick work, while he easily led the fielders. He is a good runner and uses fair judgment on the bases.

The loss of Shanks gives Phillips another hole to fill in the local team. Bill is particularly well pleased to know the boy is going to the top, yet he regrets that he will not be able to have his services this season. Shanks is a known quantity in minor league ball all the time. There are few better in the land, and it is thought that after he gets a proper start in the majors, he will soon make an enviable reputation for himself.

BUTCHER WILL LEAD OFF.

Former Evansville Outfielder Will Top Batting List of Naps.

New Orleans, April 6.—In just one week the Naps will have wound up their exhibition series and will be in Cleveland. And from present indications this is the probable line-up and batting order for the opening game at home, April 11:

Butcher, lf.; Olson, ss.; Jackson, cf.; Lajoie, 2b.; Ryan, rf.; Hohnhorst, 1b.; Turner, 3b.; Easterly, c.; Gregg, p.

Manager Davis already has decided on the men who will travel north with the first squad. Pitchers Gregg, Blanding, James, Mitchell, Krapp, Kaler and George; catchers Adams, Easterly and Whaling; infielders Hohnhorst, Lajoie, Olson and Turner; Outfielders Butcher, Jackson and Ryan.

GOOD WORD FOR SLEAR.

(Detroit News.)

Since signing a contract to manage the Boyne City club of the Michigan State league Bo Slear, one of the oldest and best known of South Michigan ball players, holder of a Carnegie medal for a time last year, an "umps" in the S. M. circuit, has received considerable boosting. Though getting a little old for fast company Slear is a good, heady ball player and knows the game from start to finish. In addition he has the faculty for getting in right with the fans and probably is one of the most popular managers that ever led a South Michigan team.

Easter Dance, Monday, Minuet, Mulqueen's. 6-2t

"BIG BUTCH" AWAKENS MUSE.

This is a Huntertown writer's tribute to player

"Big Butch Dunten, who played ball with the Northern Indiana league two seasons, also played independent ball last season in northern Indiana and southern Michigan, has received his transportation and will start at or about the 10th inst., for Galesburg, Ill.

As a twirler he's a wonder,
Don't spare him at the bat;
You musn't think he's loggy,
Because he isn't fat.
Every time he'll hit the ball—
He'll hit it in the wind, and
He'll hit it plenty hard enough
To walk straight in."

Living-room comfort reaches its highest level in the luxurious, comfortable Chairs, Divans and Davenports which you buy at Foster's.

FOR SALE—Special bargain, house of 8 rooms, lot 62 by 174, at 2826 Hoagland avenue. Price $4,200. No agents—you deal with private party. For particulars address Bargain, care Sentinel.

JACK WALSH VISITS HOME.

Jack Walsh, known in boxing circles as Young Bronson and who forsook active ring life to take up the managerial end, is here from Cleveland on a visit to his parents.

ROBISON PARK

Hourly service to Robison Park Sunday, April 7th.

Cars will leave transfer corner every hour on the half hour, begining at 7:30 a. m.

Last car leaves park at 6 p. m.

TUBERCULOSIS

Cured by the New Radium Therapy

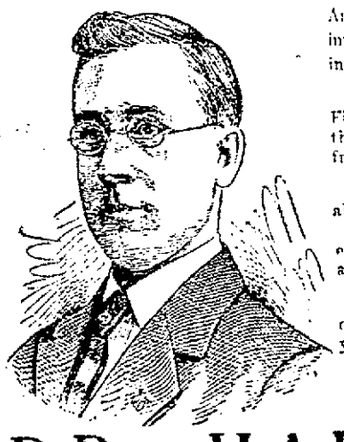

Diabetes, Bright's Disease, Anaemia, Rheumatism cured by intravenous medication; usually in six to eight treatments.

Varicocele, Hydrocele, Rupture, Fistula, Stricture cured without the knife and without detention from business.

Prostatic enlargement cured in about ninety per cent. of cases.

Blood Poison and kindred diseases cured by the use of serums and vegetable drugs.

If you are a sufferer from any of the above diseases, it will pay you to investigate.

Call On

DR. HARDMAN

111 W. Main St. Fort Wayne, Ind.

MEN AND WOMEN-THIS MEANS YOU !!

Do you wish good health? Do you want to be restored to your normal, natural physical condition, with all of your former vitality and strength renewed? If you do, YOU will be SURPRISED how QUICKLY WE

The Wayne Medical Specialists

CAN BUILD YOU UP—CURE YOU! Pleasing RESULTS from your very FIRST TREATMENT! Secure our thorough examination and medical advice—it costs you nothing! WE SPECIALIZE ALL PELVIC DISEASES, of both the male and female—using the well-known "606" for eliminating blood poisoning. The DISORDERS PECULIAR TO MEN and FEMALE DISEASE AND WEAKNESSES promptly CURED and perfect health restored in all curable cases.

"Good Health Is Beyond Price"

By the aid of our wonderful OZONE GENERATORS (in separate room) and other special equipment, we treat TUBERCULAR, BRONCHIAL, CATARRHAL THROAT, HEAD AND NASAL DISEASE—HEALING those irritated, inflamed and congested organs.

SEE US FOR FULL INFORMATION. FEES WITHIN REACH OF ALL.

THE WAYNE MEDICAL SPECIALISTS

Hours—9-12 A. M., 2-5. P. M., 7-8 p. m.; Sundays, 9-12.

120 W. Berry St. Odd Fellows' Bldg., 2nd Floor, Fort Wayne, Ind.—Phone 3270.

HANDSOME NEW MENNONITE CHURCH AT BERNE TO BE DEDICATED SUNDAY

Fort Wayne People Will Travel by Special Train to Attend Ceremony---O. E. Richard is Director of Great Chorus Choir.

Something About the Church, the Congregation and the Thrifty and Prosperous Adams County Town Without Saloon for Years.

(By Special Staff Representative.)

Berne, Ind., April 6.--The dedication of the magnificent new Mennonite church here, which is the second largest church edifice in the state of Indiana, will take place tomorrow, the exercises incident to its occurring in the morning, afternoon and evening, and the event will bring her thousands of people from the towns and the country in this section of the state.

Many will be here from Fort Wayne, a special train over the G. R. & I. leaving that city at 12:15 p. m. and returning in the evening. Decatur and other towns along the road will also send crowds. The representation from Decatur is expected to be among the largest attending the services of the afternoon and evening.

The dedicaton proper will occur in the forenoon, the service commencing at 9 o'clock. An elaborate program of music and song will be rendered. The sermons of the forenoon will be preached by Rev. J. W. Kliewer, of Newton, Kan., and Rev. W. S. Gottshall, of Bluffton, Ohio, the former in German and the latter in English. In the afternoon an Easter program will be given by the Sunday school, and Albert Schumacher, of Pandora, will deliver the address. In the evening a mixed choir of 200 trained voices, assisted by eminent vocalists, will render the cantata, "The New Jerusalem."

Splendid Edifice.

As already stated the new Mennonite church is the second largest in Indiana. It has a seating capacity of 2,000. Its length is 158 feet, its width 85 feet, and its height on the inside of the auditorium 40 feet. In structure it is Gothic, and in all its details combining comfort with beauty. In any city its building would have cost from $85,000 to $100,000. At Berne, with the methods used in its erection, it cost $52,000.

In connection with the church, and near to it on the church property, is the great barn newly erected by the congregation for the accommodation of the horses of the many farmers attending. It is 132x180 feet in dimensions, has a capacity for putting under enclosed roof over ninety-five teams of horses and vehicles, and cost $3,500.

The church, with its various departments of religious work, has 1,200 members, 80 of whom are members in full connection.

The pastor of the church is Rev. S. F. Sprunger, who has served in that capacity, with the exception of an intermission from 1903 to 19011, since 1871. The officers are: Deacons, Frederick Sprunger, C. W. Baumgartner and C. A. Neuenschwander; trustees, E. J. Leichty, Daniel Stucky and L. A. Sprunger; clerk, Frederick Rohrer; Sunday school superintendent, J. F. Lehman.

The Sunday school has the largest average attendance and is the best organized in all its departments of work of any Sunday school in the state, with a splendid corps of officers and teachers, all devoted to their work.

The Cantata Given.

Great interest centers in the song service to be given in the evening, commencing at 7 o'clock, on dedication day. The cantata, "The New Jerusalem," will be rendered by a choir of 200 voices and the big auditorium, without doubt, will be filled to its capacity. The cantata is rendered in four parts and will be a great musical event.

Assisting in its rendition will be the following soloists: Miss Catherine Egly, Miss Helena Leichty, Mr. Menno E. Stauffer and Mr. G. A. Lehman, all cultured singers.

Miss Egly, the soprano, is studying voice culture at present at the Conservatory of Music in Findlay, Ohio, under the direction of Prof. Guy C. Latchan. Miss Liechty, the contralto, is a graduate this spring from the Moody Bible institute of Chicago. Mr. Stauffer, the tenor, is a student of the Central Mennonite college at Bluffton. Mr. Lehman, the baritone, is a student of the Earlham college at Bluffton, Ohio.

The pianist is Miss Rosa M. Lehman. She is a graduate of the Central college at Bluffton, Ohio, and is at present taking a musical course on the piano at the European School of Music in Fort Wayne, under the instruction of Prof. George Bailbe.

The president of the choir is C. G. Egly, who is a prominent business man of the town and widely known throughout the state. He is the manager of the Egly-Doan Elevator company, now erecting a large transfer and receiving elevator in Fort Wayne. Mr. Egly is one of the leading members of the Mennonite church and is especially active in the success and efficiency of the choir.

The musical director is Prof. E. O. Richard, of Fort Wayne, who for some time has had the great choir under instruction, coming here one night each week for rehearsals.

The rendition of the cantata in the music of the morning and afternoon meetings will be great features of the dedication day. No contributions will be asked for at any of the services of the day, as the church is entirely free from debt.

For the accommodation of those attending the services meals will be served in the basement of the church from 11 a. m. to 1 p. m., and from 4:30 p. m. to 6:30 p. m., by the ladies, and they will be great meals.

The Town of Berne.

The town of Berne is one of the finest residence places in the state of Indiana. It is situated in the southern part of Adams county, a little over seven miles from the eastern border of Indiana, something like twelve miles south of Decatur, the county seat, and on the line of the Grand Rapids and Indiana railroad, making Fort Wayne nicely accessible to its residents and those of this vicinity, being thirty-three miles south of that city. It has a population within its corporate limits of 1,316, a community of prosperous and thrifty people, as is also the case with the farmers in its vicinity, very many of whom are members of the Mennonite congregation. It is in a large sense a Swiss-German town, very many of those residing there being those who combine those nationalities. In fact, it was the Swiss who gave Berne its birth.

The town dates its history back to 1852, in that year a company of seventy Swiss Mennonite immigrants came here from Switzerland and began farming, converting the forests into productive farms. The first settlers on the site of Berne were Abraham Lehman, Peter and Abraham Sprunger, Christian Schneck, Christian Liechty and John Hilty. And other Swiss-Germans coming later made this section of the county grow in population and farming productiveness as the years went on.

The first vision of the town came in 1871, when the Grand Rapids and Indiana railroad was being built through here and Thomas Harris erected the first store building, a one-story frame structure. In August of that year the first lots of the town were platted by Abraham Lehman and John Hilty. In ten years from that time Berne had grown to be a town of 200 population. It was incorporated as a town on March 30, 1887. The first board of trustees was Daniel Welty, J. F. Lehman and John C. Lehman. The first town clerk was F. F. Mendenhall; the first treasurer, David Bixler, and the first marshal, J. F. Lachot.

Antedates the Town.

The organization of the Mennonite congregation antedates the existence of Berne as a town or village. It goes back to the coming here of the first Swiss-Germans. At first meetings were held at the homes, but shortly afterward a small church was built and later one of considerable size, which was enlarged as time went on until the necessity for the present mammoth edifice came. And responding liberally it was built by the membership and is now fully paid for.

As a matter of fact, all the churches of the town are in splendid financial shape. The religious sentiment is especially strong and the people are prosperous in the town and in the surrounding country.

Since March, 1904, Berne has had no saloons, and the history of her crusade against them is one of the interesting chapters of the history of the town. It is well known and will only be briefly alluded to now. They were driven out largely through the influence of the Swiss-German population, very many of whom were members of the Berne German Temperance society formed in 1886.

They fought the saloon first on the law regulation plan, seeking to make the men engaged in the business of selling intoxicating liquors live up to the spirit and letter of the law. Then finding this inadequate to check the evils, they tried more effective measures, the filing of remonstrances. It was a bitter fight. The saloon men fought back. Then came a determined crusade. One after another the saloons were driven out, and since March 8, 1904, Berne has been without a saloon. No man was more active in this fight against the saloon and no man suffered more than Fred Rohrer, the editor of the Berne Witness and one of the prominent members of the Mennonite church. He saw, however, complete victory come as the result of his efforts.

The Program of the Day.

The following is the program for the day and evening, given in detail:

Dedication service, 9 a. m.
Song—Congregation—No. 9, 1-4.
Scripture reading and prayer.
Dedication.
Song—Congregation—No. 183, 1-4.
Song—Choir.
Sermon—(German)—J. W. Kliewer, of Newton, Kan.
Song—Male choir.
Sermon—(English)—W. S. Gottschall, Bluffton, Ohio.
Prayer.
Song—Congregation—No. 185, 1-3.
Collection.
Announcements.
Song—Choir.
Benediction.
Easter program by Sunday school—2 p. m.
Song—Processional—"O, the Stone Is Rolled Away."
Scripture reading.
Prayer.
Song—Children's chorus—"Christ Ist Auferstanden."
Declamation—"He Rose Again."
Exercise—"Morning Bells."
Duet—"Welcome Easter."
Recitation—"Easter in the Heart."
Exercise—"He Is Risen."
Solo (German)—"Die Osterlilien."
Exercise—"Victory Through Jesus."
Song—Children's chorus—"He Arose."
Declamation—(German.)
Ladies' chorus.
Address—Albert Schumacher, Pandora, Ohio.

The rendition of the cantata, "The New Jerusalem," by soloists and a choir of 200 voices under the direction of Prof. O. E. Richard, of Fort Wayne.

State Engineer John A. Bensel, of New York, recently reported that the barge canal will be ready for use in 1915.

BERNE'S NEW MENNONITE CHURCH, SECOND LARGEST CHURCH IN INDIANA

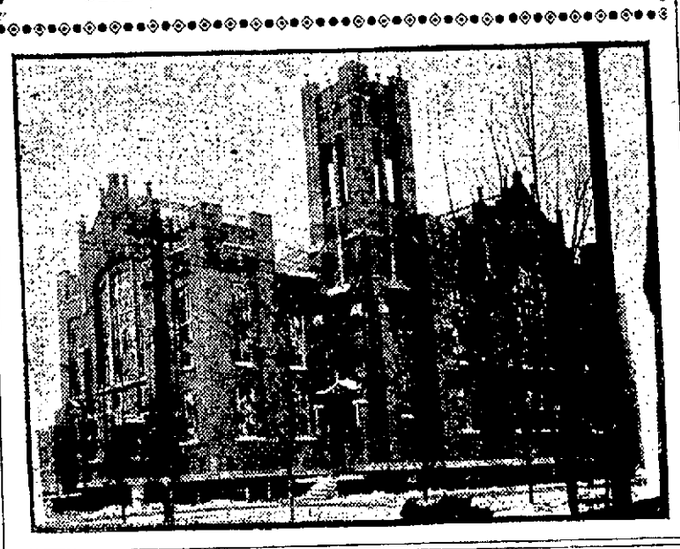

HAVE PROMINENT PLACE IN DEDICATION PROGRAM.

C. G. EGLEY,
President of the Choir.

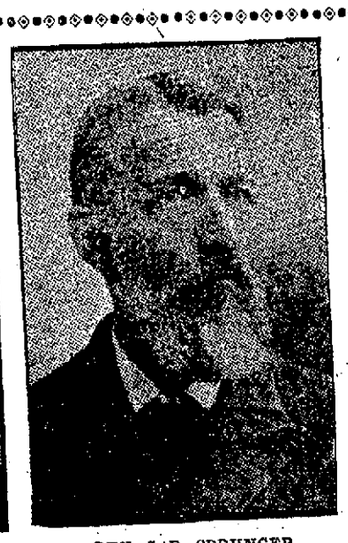

REV. S. F. SPRUNGER,
Pastor Mennonite Church.

PROF. O. E. RICHARD,
Director of Chorus Choir.

ON THE MUSICAL PROGRAM AT BERNE CHURCH DEDICATION.

MISS KATHERINE EGLEY,
Soprano.

MENNO E. STAUFFER,
Tenor.

MISS ROSA M. LEHMAN,
Pianiste.

MISS HELENA LIECHTY,
Contralto.

SHE QUIT COFFEE.

And Much Good Came From It.

It is hard to believe that coffee will put a person in such a condition as it did a woman of Apple Creek, Ohio. She tells her own story.

"I did not believe coffee caused my trouble, and frequently said I liked it so well I would not quit drinking it, even it took my life, but I was a miserable sufferer from heart trouble and nervous prostration for four years.

"I was scarcely able to be around at all. Had no energy and did not care for anything. Was emaciated and had a constant pain around my heart until I thought I could not endure it. I felt as though I was liable to die any time.

"Frequently I had nervous chills and the least excitement would drive sleep away, and any little noise would upset me terribly. I was gradually getting worse until finally, one day, it came over me and I asked myself what is the use of being sick all the time and buying medicine so that I could indulge myself in coffee?

"So I thought I would see if I could quit drinking coffee, and got some Postum to help me quit. I made it strictly according to directions and I want to tell you that change was the greatest step in my life. It was easy to quit coffee because I had the Postum which I like better than I liked the old coffee. One by one the old troubles left, until now I am in splendid health, nerves steady, heart all right and the pain all gone. Never have any more nervous chills, don't take any medicine, can do all my housework and have done a great deal besides.

"My sister-in-law, who visited me this summer, had been an invalid for some time, much as I was. I got her to quit coffee and drink Postum. She gained five pounds in three weeks, and I never saw such a change in anyone's health."

"There's a reason."

Ever read the above letter? A new one appears from time to time. They are genuine, true and full of human interest.

When Your Feet Ache

From Corns, Bunions, Sore or Callous Spots, Blisters, New or tight shoes, Allen's Foot-Ease, the antiseptic powder to be shaken into the shoes, will give instant relief. It is the greatest comfort discovery of the age. Sold everywhere, 25c. Don't accept any substitute. For FREE sample address, Allen S. Olmsted, Le Roy, N. Y.

KELLER'S
FORT WAYNE TRUNK AND LEATHER CO.
116 East Berry St. Phone 2960.
See Our Line of Stationery.

MOST HENPECKED HUSBAND.

Washington, April 6.—The most henpecked man in America, by his own claim, has come to light in the person of Harry A. Radcliffe, a local dealer in meats, who is suing for divorce.

Radcliffe, on the witness stand, could not enumerate the attempts he said were made on his life by his wife with revolvers, knives, bottles and other weapons. He said he was compelled to sleep for weeks in the stables with the horses, and on one occasion, when he was out of the city, his wife sold the contents of his meat shop as junk.

On another occasion she cut up his clothes and burned a buggy and three sets of harness. He exhibited scars, which he said his wife had inflicted with a beer bottle while he slept.

Several prominent business men testified in Radcliffe's behalf.

John M. Schenck, Fountaintown, Ind., recommends Foley's Honey and Tar Compound. He says: "I was troubled with asthma about four years, so bad I could not sleep. I took everything I heard of for asthma and doctored also but got no relief until I tried Foley's Honey and Tar Compound. It helped me from the first dose, and the continued use cured me. It is now a long time since I was cured, and I have no symptoms of a return of the disease." Dreier Drug Co., Two Stores.

Try Sentinel Want Ads.

CITIZENS TRUST COMPANY
THE REAL ESTATE SECURITY BANK FOR YOUR SAVINGS
MONEY.
Home money to loan at six per cent. No commission. Repay as you please.
Our depositors have Allen county Real Estate security in addition to all safeguards of banking law.
Capital, $200,000.00
Assets, $1,500,000.00
THE BANK LOCATED OPPOSITE THE POST-OFFICE
4% INTEREST PAID ON DEPOSITS

We Furnish THE HOME ON EASY Payments
PICKARD HOUSE FURNISHING CO.
112 AND 114 EAST COLUMBIA ST.
Store only ONE SQUARE north and a FEW FEET east from the TRANSFER CORNER

POPE MOTOR $165
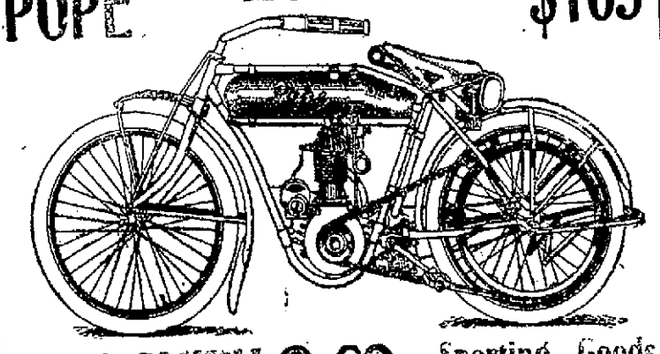
F. M. SMITH & CO., Sporting Goods
WILL SELL THE NEXT WEEK

Spend Your Piano Money With Us
IT WILL BRING YOU THE BEST RETURNS.
One slightly used Packard at a discount of.....$175.00
One slightly used Player at a discount of.....$200.00
One Ebonized New England Piano at.....$ 90.00
F. C. SPIEGEL PIANO CO. Calhoun & Wayne 2nd Floor.
THE HOUSE OF QUALITY.
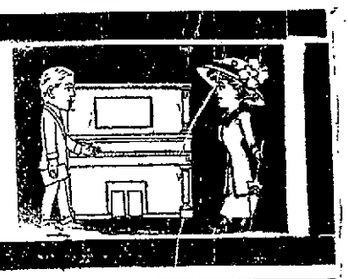

Suggestions for Your Spring Suits

Our complete line of patterns for men's wearing apparel displays the latest styles for Spring. A revelation of patterns for the choicest dresser to suit all tastes.

Fit, Style and Material are three essentials you demand in buying clothes. Our strictly tailored suits cover these with guarantee. Besides this our clothes give you the air and character of a gentleman.

Let Us Make Your Spring Suit or Overcoat.

RABUS
THE TAILOR
116 WEST BERRY STREET.

Columbia
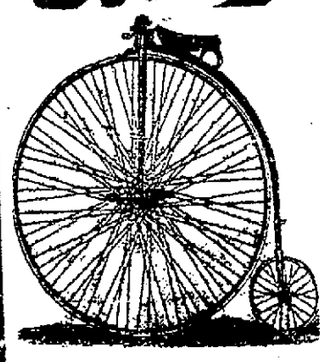
The best in the land. They have stood the test for over half a century.
This kind you could not buy, but you ought to see the kind you can for $50.00, $45.00, $40.00, $35.00, $30.00, $25. Yes, you can get one for $100.00, Too.

BASE BALL
Don't this weather give you the fever? How about your team uniform? Get your order in before the rush. We can promise BASEBALL UNIFORMS in 10 days.
D. & M. SPORTING GOODS
Everybody knows what it is, and the good satisfaction you get out of it. Everybody knows that our store is the place to buy it. Everybody knows we have the stock. Everybody knows that we treat you right.
Watch our ads. for all kinds of high-class SPORTING GOODS for the season.
F. M. SMITH & CO. 612 Calhoun St.

Shop and Railrord News

ELECTRICIANS' BENEFIT BALL

Mammoth Hall Being Prepared to Handle Crowd of 2,500.

NEW LOCOMOTIVES BEST IN HISTORY

Engineers Pleased With Superheaters and Mechanical Stokers.

The Fort Wayne Electric Works Employes' Benefit association has a force of men at work getting the hall ready for the ball to be given next Tuesday evening to form a nucleus for the emergency fund. The dance will be given on the fourth floor of the building, which has a floor space 229x140 feet, and is undoubtedly the largest room in the city. In this vast room a stage for the band and other musical features of the evening is being built near the west wall, about midway of the room; a refreshment stand is being erected in the middle of the east side of the room; the northeast corner is being roped off as the children's department, where amusements for the little ones will be in progress during the entire evening, and the southeast corner is being arranged for cards for those who do not care to dance. There will be forty tables in this department. The dance hall may be reached either by elevator or stairs, there being two of each, and the entrance of these stairs and elevators and the first floor from whence they start, will be brilliantly lighted, with plenty of attendants to direct the guests so as to avoid confusion in reaching or leaving the dance hall. The Fort Wayne Electric company's volunteer fire company, thirty in number, and each dressed in uniform, will act as a patrol in the building during the evening to maintain order and look after the wraps and other belongings of the guests. There are upwards of 2,500 tickets out in the hands of the committeemen and it is believed thatthe most of them will be disposed of. This dance, as stated, is for the establishment of an emergency fund for the relief union and on that account is being aided by the officials and foremen of the big works. Tickets are 25 cents and they admit a gentleman and lady, while all children will be admitted free.

INSTALLING WOOD PRESERVING PLANT.

The Ohio Wood Preserving company has started the erection of a large contract areating plant at Orrville, on the Pennsylvania company eastern division. The plant will do commercial work and its chief purpose will be the treatment of ties and timber for the Pennsylvania lines west of Pittsburg. The company has a contract with the Pennsylvania to treat several hundred thousand ties annually. The straight creosote method will in all probability be used on all these. The Pennsylvania company has conducted a number of experimental tests with various methods of treating during the past fifteen years. These experiments have proven that the inferior varieties of oak, maple and beech, if properly selected and seasoned and thoroughly impregnated in bichloride of zinc, will outlast in service the best varieties of untreated wood. The treating will have a great effect in conserving forests. The number of ties used now in maintaining tracks is enormous, when considered entirely apart from the extension of new lines, double tracking, etc. It is apparent to anyone that if average life of ties may be doubled by treatment, that the economical effect is remarkable.

H. C. STOLL'S BIRTHDAY.

Pennsy Police Captain Turns Over New Leaf.

This is the anniversary of H. C. Stoll and the genial and capable railway police captain was pretty busy while in the vicinity of the depot or on the streets replying to the congratulatory greetings of his friends. Everybody knows him and everybody entertains a high regard for him. Captain Stoll recently rounded out another year as the head of the Pennsylvania police department, having served in that capacity nearly a score of years. His department is known the country over as one of the best organized and most effective railway police systems in the United States. Crooks know this, perhaps, better than anybody else and keep off the Western division of the Pennsylvania when they have a felony or other crime in contemplation.

METER DEPARTMENT FORCE OF THE 'LIGHTS FIFTEEN YEARS AGO.

The men represented in the group picture above composed the entire force in the meter department of the Fort Wayne Electric works in 1897, fifteen years ago. Reading from left to right they are: Lower row—Charles Raquet, I. K. Rambo, William Dygert, A. F. Strube, George Knoll, Bert Foot, William Berdelman, William Kraus and James Dalton; second row—George Ropa, George Heger, Clark Orr, Christian Spiegel, Benjamin Fiedler and Ed Zimmerman; third row—Ernest Heger, David McNaught, William Leitner, name not recalled, Joseph Brunner, Oscar Shepler, Gus Kruse, Joseph Ashley and Gus Wayland; fourth or top row—R. Joeckel, George DeWald, John Monahan, John Rensman, Arthur Runner, B. Smith, William Miller, Peter Bangert and William Hohnhaus.

Of the above named only seven are now employed at the Electric works. They are A. F. Strube, who was foreman when the picture was taken as well as at present; August Wayland, now in lamp department; Benjamin Fiedler, now in polishing room; William Berdelman, now in the tool room; Clark Orr, in the lamp department; J. H. Rambo and Charles Raquet, still in the meter department. Joseph Brunner, George Ropa and John Rensman are dead and as far as known all of the others are living and most of them are in Fort Wayne.

GREATEST OF ALL

Are the New E-2-K Engines of the Pennsy.

Never in the history of railroads did a new type of locomotive receive the general favor that has been given the new E-2-K introduced on the Western division of the Pennsylvania within the past six or eight months. The Pennsylvania Special, commonly called the "flyer," a train made up of eight of the heaviest passenger cars built, is now pulled over this division by these engines—one to a train. Before the new engines were exclusively used on the "flyer" it was necessary to run the train double-header, two of the E-2 engines being employed. Now the superheater and mechanical stoker equipped engine handles these heavy trains singly better than did two of the old type of engine. Last night engine 7272, with Engineer Frank Simonton at the throttle, made up sixteen minutes of lost time in making the run from Fort Wayne to Crestline.

A PROSPEROUS ASSOCIATION.

Wabash Relief Union Enjoying Remarkable Growth.

Ed Weifel, Frank Getty, F. J. Schwanz, Willis Scherer and Emil Fideler, the auditing committee for the Wabash Employes' Relief union, have completed their report of the work of auditing the books of the officers and it shows the association's finances to be in excellent shape. The relief is just nine months old, has 160 members and has paid out in benefits $584.24. The last quarter covering the period between January 1 and April 1 was the most remarkable in its showing, for during it the disbursements amounted to $301.37 and at its close there remained in the treasury $494.72. J. W. Loney, the general secretary, takes unusual interest in the association and believes that it is one of the best moves of recent years set afoot by the Wabash boys.

WHITE-LEADING ENGINES.

Decrease in Coal Traffic Has Effect on Business.

The temporary suspension of the movement of coal from the mines to the markets, on account of the strike, is having its effect upon freight traffic over the lines. The Wabash is particularly affected by it and finds a surplus of serviceable engines. Work in the shops, however, is being pushed along as rapidly as possible, the management of the road feeling assured that a few weeks will bring back normal conditions and all the available power will be in demand. Three engines given repairs and turned out of the shops this week were white-leaded and one, No. 881, was put in service. The white-leaded engines were Nos. 2041 and 2047, repaired in the shops in this city, and No. 2082, repaired in the Lima Locomotive works.

FRANK FITZPATRICK HERE.

Takes Charge of Pennsylvania Round House Monday.

Frank Fitzpatrick, recently appointed general foreman of the Pennsylvania round house, arrived here this morning and spent the greater portion of the day greeting his old friends and making arrangements for taking up his new duties. He enters actively upon them Monday morning. Mr. Fitzpatrick has been away from Fort Wayne about two years, the greater portion of that time being assistant foreman of the company's shops at Allegheny. P. F. Landy, who was formerly round house foreman, has already assumed his new duties in the erecting shop. Since last Sunday Assistant Master Mechanic E. E. Greiss has been looking after affairs at the round house and he will resume his own duties Monday.

REPORTS WILL BE DELAYED.

J. W. Close, chairman; Charles W. Koenig, George Shaw, W. J. McCarthy and William Kelsey, who compose the bond issue committee from the Fort Wayne Federation of Labor, and J. W. Perry, chairman; E. Drews, C. W. Koenig, J. W. Close and F. J. Schwarz, who compose the committee to investigate the Thieme plan of commission government, will not be able to submit reports to the federation at the meeting Monday night. They want to have another meeting with the park board and with T. H. Thieme before they formulate their reports. They have arranged for these meetings next week and will submit their reports at the meeting of the federation immediately following.

IN HIS NEW SHOP.

The formal installation of Foreman William Schultz and his force of workmen in the small dynamo machine department into his new quarters in the big Broadway building took place yesterday, with as much pomp and formality as usually attends the crowning of a king. Mr. Schultz's desk was picked up and carried on the shoulders of four stalwart fellows to the new room, while following them came Mr. Schultz, escorted by the foremen of the various departments, who picked him up and sat him down upon his desk when it had been deposited in the proper place. Mr. Schultz was the first to move with his entire force into the new building.

ROSS THACHER GOES WEST.

Next week will witness the close of service of Ross Thatcher in the auditing department of the Fort Wayne Electric works. He will go to St. Louis to investigate a proposition to take employment there and if the offer is not to his liking, he will go further west. Mr. Thatcher entered the employ of the Electric company as a stenographer four years ago and for two years was employed in the office of the shipping department, going thence to the auditing department.

REPAIRED ELEVEN ENGINES.

The Pennsylvania shops were in operation only four and a half days this week on account of Good Friday, yet the men employed therein gave general repairs to eleven engines and turned them over to the transportation department for service. They were Nos. 7175, 7213, 7306, 7381, 7606, 9035, 9241, 9245, 9719, 9766 and 9909. There was no overtime at the shops during the week.

INDUSTRIAL NOTES.

Frank Ranian took employment in the Pennsylvania lumber yards this morning.

Harry L. Walton and Peter Hanson took employment at the Wabash shops this morning.

George C. Dierstein, the upholsterer, went to Chicago this morning on business for the Pennsylvania company.

Machinist C. H. Koehlinger, of the Pennsylvania shops, had an eye injured this morning and will be off duty a few days.

Pennsylvania Engineers H. S. Current, J. M. Geiger and Frank E. Lower and Fireman H. D. Hardendorf are sick and off duty.

Conductor and Mrs. Kinzey Kimmel are entertaining Mr. and Mrs. Elmer Haney and daughter, of Albion, who came yesterday.

A. Krutz, a machinist who worked several weeks at the Pennsylvania round house, resigned this morning. He will go west to live.

F. E. Halter is again a fireman in the employ of the Grand Rapids and Indiana road, after an absence of a year. He worked on that line two years before.

G. S. Swartz resigned a position at the Pennsylvania planing mills this morning. He is going to Oklahoma to join his mother, who lives on a farm.

Miss Ella Keiliher, of the Pennsylvania telephone exchanage, went to Chicago today to visit her sisters Easter and Easter Monday. She will return Tuesday.

Machinist Frank Eisele, of the Wabash, accompanied by Mrs. Eisele and Herald, the son of General Foreman Henry Eisele, left today for Springfield, Ill., to spend Easter with relatives.

L. C. McCulloch is at Wawasee, where he purchased some lake front land last summer, and Cliff Talmage and George Herman are shooting ducks in the Kankakee marshes. All are Pennsylvania machinists.

Laura Clark has filed suit against the Panhandle company for $10,000 damages for the death of her husband, Clinton C. Clark, who was killed in the Marion yards October 19, 1911. The deceased resided in Logansport.

The McFadden Flats Theatrical company will pass through Fort Wayne early Monday morning en route from Richmond, Va., to Gary, Ind. They will come in over the G. R. & I. and leave over Pennsylvania train 37 for Gary.

Machinist O. D. Shookman has sickness in his family; J. H. Goehring is looking after private business; James Roche, F. A. Beyrau, J. J. Guise, W. McGrath, W. H. Smith and G. A. McBride are sick. All are Pennsylvania shopmen.

In reply to an inquiry from "Reader:" The Toledo division officers of the Pennsylvania Central system are Supt. Otto Schroll, Trainmaster W. H. Henderson, Assistant Trainmaster C. W. Blount, Division Operator F. B. Marshall and Master Mechanic J. W. Hopkins, all located in Toledo.

L. C. Schroeder, manager of the Indiana Employment agency, says there is no demand for men in the various shops of the city at present and some seeking employment are turned away. However, out of 63 male applicants for work, 51 were supplied during the week ending today. Women, however, are in demand and the applicants for female help are far in excess of the applicants for employment. During the week ten applications for help were made, but only seven could be supplied.

James Courtney, a crook quite well known in this part of the country and particularly on the railways, was captured at Oakland, Cal., this week, and George H. Harris, sheriff of McComb county, Mich., is now en route to Oakland to get him. Courtney and James Kelley broke jail at Mt. Clements July 6, 1909, and Kelley is still at large. They were arrested for blowing a safe in the postoffice at Baltimore, Mich. Courtney has been in Fort Wayne and there are a number of men here who know him.

SEES AGAIN AFTER THIRTY YEARS.

Man Rubs Sightless Orb and Vision Strangely Returns.

Hamburg, Pa., April 4.—Thirty years ago Jonathan Miller, of Bethel, this county, lost the sight of one eye from causes unknown. Several days ago, while rubbing the eye with one of his hands, he was greatly surprised to find the sight restored. Miller is a farmer and stonemason, and aged 67 years.

Catarrh Cannot Be Cured

with LOCAL APPLICATIONS, as they cannot reach the seat of the disease. Catarrh is a blood or constitutional disease, and in order to cure it you must take internal remedies. Hall's Catarrh Cure is taken internally, and acts directly upon the blood and mucous surfaces. Hall's Catarrh Cure is not a quack medicine. It was prescribed by one of the best physicians in this country for years and is a regular prescription. It is composed of the best tonics known, combined with the best blood purifiers, acting directly on the mucous surfaces. The perfect combination of the two ingredients is what produces such wonderful results in curing catarrh. Send for testimonials, free.

F. J. CHENEY & CO., Props., Toledo, O.

Sold by Druggists, price 75c.

Take Hall's Family Pills for constipation.

IF YOU ARE IN A HURRY FOR READY MONEY

Call us by phone or call at our office and we will arrange the loan for you in HOUR'S NOTICE, giving you the

LOWEST RATES

of any company in the city. Remember, we take nothing out in advance and we will loan you any amount from $10 to $300 on household furniture, pianos, fixtures, live stock, automobiles, insurance policies, etc., in city or country.

We guarantee that all business will be held strictly confidential and that no annoying investigations will be made. Loans made privately at your home if you so desire.

NO CHARGES UNLESS LOAN IS MADE.

Ft. Wayne Credit Company

122½ CALHOUN STREET.

Telephone 535. Opp. Rich Hotel.

Fort Wayne, Ind.

READY TO FOLLOW LEADER

Unless It Is Fear, There Is No Contagion So Quickly Spread as That of Emotion.

George F. Bass used to tell a story that illustrated the contagion of emotions.

An old darkey sat by his fireside in a dejected frame of mind ruminating on the miseries of the human race. Towser, his faithful hound, lay on the hearth with his jowl on his paws, absorbing the heat in blissful somnolence. Presently the master groaned sepulchrally. Towser courteously opened one eye for a second and tapped on the floor with his tail. A silence. Then said the master: "Houn', man am bo'n to trouble as de spa'ks fly upwa'd."

Towser shook off slumber for a moment, lifted his head and evinced his sympathy by a steadfast look, then settled down to dreams again. Another silence. Then the master inspired to fuller expression of his woes by the response of his auditor, continued:

"Houn', dis y' 'arth am a place o' trouble an' a vale o' tears; de debbil he roams, up an' down like a hongry lion seekin' who he may devour; de ways of de wecked am shorely full o' tribbalation."

This time Towser's nose was lifted toward the ceiling and a long, lugubrious woo-o-ow-woo-wool expressed his acquiescence to his master's sentiments.

"Yes," was Mr. Bass's conclusion, "emotions are contagious; all that is needed is a proper leader."

PRACTICAL GIFT FOR BEGGAR

Stranger May Have Meant Well, but His Kindness Was Not in the Least Appreciated.

After suffering excruciating tortures for six months from doubling up a perfectly sound leg to fit on a wooden stump the crutch-bearing beggar finally succeeded in eliciting sympathy from a passerby. With kindly eyes the stranger eyed the crippie from top to toe.

"You seem to be in a pretty bad way," he said.

"Yes, sir," whined the cripple. "Couldn't be much worse."

"Too bad," said the sympathizer. "I must see if something can't be done for you."

Hope beat strongly in the beggar's breast and he murmured "God bless you," with unusual fervor.

Two days later the sympathizer appeared again and ostentatiously presented the crippie with the materialization of his benevolent intentions. He gave him a new crutch.

Sterilized Coal.

Coal in the mines is one of the things freest from germs. Old-time doctors used to notice coal miners' wounds healed fast, though begrimed and besmeared with coal dust. For a long time it has been thought that breathing in coal dust caused lung diseases in miners. Some experts find fresh coal is as good as sterilized, and say miners have lung trouble because they do not take the trouble to put off their damp and sweaty clothing before going from the mine to their homes, thus taking cold in the open air walk. Experts say our miners ought to put on warm and dry clothes at the mouth of the mine. But it seems the miners have minds of their own, and although the coal companies in some places fixed up hot and cold water baths and dressing rooms at the mouth of the mines the men would not use them, but went home to wash and dress, as had been their custom for generations.

Amazon River.

It has been stated in official consular reports that the aggregate navigable waters of the Amazon and tributaries for all sorts of craft is estimated to exceed 45,000 miles. The average depth is from 40 to 150 feet and the average width from 6 to 40 miles.

At the mouth near Para the river is 138 miles wide, including the island of Marajo and the northern and southern outlets. The immense volume of water discharged marks a path of yellow water in the blue of the Atlantic easily distinguishable for 150 miles at sea, creating a fresh water sea while out of sight of land. This yellow or old gold colored water uniting with the equatorial current trends to the north at the rate of six miles an hour, and entering the Caribbean sea forms what is recognized as the Gulf stream.

Jonnnie was out walking with his nurse, who stopped with him to look at a funeral on his block. As the coffin was carried down the stoop Johnnie asked, "What is that?" Nurse replied, "That's the box Mr. Brown is in."

When asked that night to say his prayers he refused to do so. After much coaxing and questioning he was prevailed upon to tell the reason of his refusal.

"'Cause God won't have time tonight to hear them, he'll be too busy unpacking Mr. Brown."

LOCAL MARKETS.

GRAIN AND FLOUR.

Street Prices.

Wheat—96c bu.
Oats—52c bu.
Corn—70@75c bu.
Barley—95c bu.
Rye—80c bu.

C. Tresselt & Sons.

Flour—Winter wheat, straight, $4.40@4.80 bbl; winter wheat, patents, $5.20@6.00 bbl; spring wheat, patents, $5.40@6.20 bbl; graham flour, $4.20@4.80 bbl; rye flour, $4.60@5.00 bbl; pumpernickle, $4.40@4.80 bbl.
Screenings—$22.00 ton.
Chopfeed $24.00@26.00 ton.
Bran—$30.00@32.00 ton.
Shorts—$30.00@32.00 ton.
Cracked Corn—$2.60 cwt.
Middlings—$32.00@34.00 ton.
Cornmeal—Fine, $1.70 cwt; coarse, $1.60 cwt.
Wheat—96c bu.
Oats—52c bu.
Corn—68@70c bu.
Rye—80c bu.
Barley—85c bu.

Mayflower Mills.

Wheat—96c bu.
Oats—52c bu.
Flour—Winter wheat, straight, $4.60@5.00 bbl.
Rye—80c bu.
Barley—90c bu.
Bran—$30.00 ton.
Shorts—$30.00 ton.
Middlings—$30.00 ton.
Chopfeed—$28.00 ton.

PRODUCE QUOTATIONS.

Wiener & Co.
(Corrected by C. M. Wiener.)

Butter—Fancy Elgin creamery, tub, 30c lb; fancy Elgin prints, 31c lb; country butter, 26c lb; packing butter, 21c lb.
Eggs — Strictly fresh extra, 18@19c doz; current receipts, 17@18c doz.
Potatoes—Michigan, $1.45@1.55 bu.
Onions—Home grown, dry, $1.50@1.75.
Poultry—Hens, 12@12½c lb; springers, 11@12c lb; ducks, 12@12½c lb.
Beans—Michigan hand picked, $2.70@2.75 bu.
Cheese—Cream, 19c lb; brick, 18c lb; Swiss, 20c lb; limburger, 19c lb; long horns, 19c lb.

Beyer Brothers Co.
(Corrected by C. L. Hall, Mgr.)

Eggs—Strictly fresh gathered, 20½c doz; current receipts, 18@19c doz.
Butter—Fancy Winona prints, 31c lb; tub, 30½c lb; Sweet Clover Process butter, 27c lb.
Cheese—Wisconsin cream, 18c lb; long horns, 18c lb; brick, 18c lb.

Retail Street Market.

Eggs—Strictly fresh gathered, 21@22c doz.
Butter — Elgin creamery, 34@35c lb; country butter, 31@32c lb.
Potatoes—$1.50@1.70 bu.
Apples—$1.25@1.75 bu.
Poultry—Chickens, 12@14c lb; turkeys, 15@16c lb; ducks, 12@14c lb.
Dressed Pork—$7.85@8.00.

CITY SCALE PRICES.

May—$20.00@26.00 ton.
Oats—51@55c bu.
Corn—68@70c bu.

LIVE STOCK MARKET.

(Corrected by Fred Eckart Packing Co.)

Hogs—160 to 225 lbs., $7.25; 125 to 150 lbs., $6.75.
Cattle—Good steers, $5.00@6.00; good heifers, $4.50@5.50; cows, $3.00@4.00; bulls $3.50@4.50; veal calves, $6.00@7.00.
Sheep and Lambs—Sheep, $2.50@3.00; lambs, $5.00@6.00.

HIDES AND SEEDS.

Weil Bros. & Co.

Green Light Hides—9@10c lb.
Cured Light Hides—12@12½c lb.
Green Calf Skins—15@15½c lb.
Cured Calf Skins—16@17c lb.
Old Rubber Boots and Shoes—8½@8¾c.
Zinc and Lead—3¾c lb.
Scrap iron—35@40c cwt.
Horsehides—$4.00.
Rags—90@1.00 cwt.
Copper—10@11c lb.
Ginseng Root—$6.00@6.00 lb.
Golden Seal Root—$4.00@4.25 lb.

FEED QUOTATIONS.

(Corrected by W. D. Henderson & Co.)

Hay—Timothy, $20.00@23.00 ton; mixed hay, $18.00@20.00 ton; clover hay, 16.00@19.00 ton.
Baled Straw—$8.00@10.00 ton.
Oats—48@51c bu.
Barley—80@85c bu.
Rye—80c bu.
Timothy Seed—$6.00@6.50 bu.
Red Clover—$12.50@13.00 bu.

QUOTATIONS ON FURS.

(Corrected by Weil Bros. & Co.)

Skunk—75c to $4.00.
Mink—75c to $10.00.
Muskrat—70@75c.
Oppossum—10@65c.
Raccoon—25c to $3.50.
Red Fox—$1.00@7.00.

Try Sentinel Want Ads.

CORRECT

EASTER FOOTWEAR

This season of all others calls for the exercise of good taste in foot dress. We have made a study of prevailing styles and are offering quite the most "fetching" line of Easter shoes you have ever seen—shoes to harmonize with any costume, dainty, stylish, comfortable.

M. APP

916 CALHOUN STREET

Manson, Fowler and Record Bicycles

$22.50, $27.00, $31.50, up to $40.00

Choice of Tires. G. & J. clincher (value $10.) Punct. Proof non-skid cushion tread (value $10), free on any of our bicycles.

Fancy Tread Bicycle Tires not found in any other store.
Won't Slip Bailey Tread, Red Rubber $3.75
Peerless Basket Weave, Cactus Raised Tread 3.50
Tashmo, Six-Ply Thorn-Proof, each 2.50
Single Tube Roadsters, not guaranteed, each 1.50

Last year's *Bailey* and *Thorn Proof* tires, each $2.50. Inner tubes, 75c, $1, $1.25. G. & J., $1.50. Bring baby cab wheels for new tires. Come to the Big Store for BICYCLE TIRES and REPAIRS.

BROSIUS & BROSIUS, 126 East Columbia St.

Good second hand Bicycles, $5 to $15.
Store open evenings, April 1 to July 1.

THOROUGHLY CLEAN AND PERFECTLY SANITARY.

That is the way your washing comes back to you when done by The Troy Laundry Soft Water Method. Phone 160.

MAKE IT A POINT **$5 to $100**

to see us when you find you need a few dollars for SPRING EXPENSES.

WE MAKE LOANS on furniture, pianos, etc., and also to Salaried Employes on their OWN NOTE. Low rates, long time, small payments and BIG REBATES.

We positively GUARANTEE to save you $3 to $10 on every loan, REGARDLESS of the SIZE.

PRIVATE. CONFIDENTIAL.

MECHANICS LOAN CO.

1104 CALHOUN ST.
Over Dehm Millinery Shop.
Home Phone 817.

TRI-STATE LOAN AND TRUST CO.

Best Security Known

All Money Loaned on Mortgage Security.

4 Per Cent. Interest Paid on Deposits If Left 4 Months

Money Loaned at 6 Per Cent. Interest.

START A SAVINGS ACCOUNT TODAY.

PAID-UP CAPITAL..... $300,000.00
ASSETS OVER $4,800,000.00

$10 $25 $50 $75

LOANS
To People Owning FURNITURE, PIANOS or SALARIED EMPLOYES.

At rates honest people can pay and without the usual red tape and delays practiced by regular loan companies. Strictly private.

Our methods are clean, up-to-date, and we give you a "square deal."

Our easy payment plan is especially designed with the object of making it possible to repay the loan weekly or monthly without missing it.

Your credit once established here is as good as a bank account in time of need.

Guarantee Loan Co.

ROOM 403 BASS BLOCK.
811 Calhoun Street. Phone, 3248.
Between Berry and Wayne.
Take Elevator to Fourth Floor.
Office Hours—8 a. m. to 6 p. m.
Saturdays, Till 8:30 p. m.

WILLIAM JENNINGS BRYAN

The Greatest Orator of the Age Will Deliver His Famous Lecture

"THE SIGNS OF THE TIMES"

Princess Rink, Monday, Arpil 8th, 8 P. M.

TICKETS, 50 Cents at Woodworth's, Miss Emanuel's, Rhoades' Drug Stores, Lehman Book Store, Alter's and Riegel's Cigar Stores, and Patterson-Fletcher Co.

COME AND HEAR

PICKS MARSHALL AS THE WINNER

Former Tammany Chieftain Croker Thinks Compromise Likely.

BUSY AT WASHINGTON

Indianapolis, Ind., April 6.—The Star today prints the following from Louis Ludlow, its special correspondent at Washington:

This was "Marshall day" at the United States capitol. The governor of Indiana was the leading political attraction at both the house and senate wings, where he held receptions that kept him almost continuously engaged for about four hours.

He became so much interested in meeting democratic leaders, representing the country from Maine to California, that he canceled an engagement to go to Fort Myer and instead remained at the capitol and continued handshaking and making acquaintances, while Mrs. Marshall, accompanied by the Rev. A. D. Sutherland, former pastor of the governor's church at Columbia City, Ind., witnessed the cavalry exhibition.

The governor made a good impression upon those with whom he came in contact. His frank, original style seemed to make a hit. As usual, he was refreshingly outspoken.

"I am not a presidential candidate in the sense of actively seeking the nomination," he said. "Indiana democrats say they want me and I believe they mean it. But I have noh eadquarters, no campaign manager and no campaign money. The only way the nomination is likely to come to me is through a deadlock in the convention, with attention turning to Indiana.

Obligated to None.

"I do not regret that I have no money to use in seeking the nomination. I would not be under any obligation to any man or set of men through money contributed to bring about my nolmination, for even a little child knows there is a string tied to it in such cases. I haven't any money of my own and I wouldn't take it from others."

Talk about Marshall had been started even before his arrival by an interview with Richard Croker, former Tammany chief, declaring that Marshall was the most available of the compromise possibilities Croker doesn't think any of the active runners can win.

Governor Marshall, commenting on Croker's statement, said he didn't see Mr. Croker in New York; that he met him once several years ago, but had not seen him since. Tammany representatives in congress sat up and took notice when they read Croker's interview.

The governor, while in the east, is calling on all the other presidential candidates in this section. Today he visited Champ Clark and Oscar Underwood.

Clark Pays Respects.

While in Massachusetts he journeyed clear from Springfield to Boston to meet Governor Foss, then believed to be a presidential candidate. The courtesies of presidential campaigning are sharply respected by Indiana's candidate.

Hardly was he out of bed at the Willard hotel when Representatives Dixon and Rauch of Indiana called to escort him to the capitol. Champ Clark received him cordially and assured him that if it were not for an engagement to speak in Kentucky he would be one of the governor's auditors at the Y. M. C. A. Sunday. Underwood and Marshall swapped ideas as to what should go in the national platform. Then the governor was escorted to the south lobby of the house, where Representative Dixon hustled scores of members out of the chamber to shake his hand. After lunch, with Representatives Dixon, Morrison and Boehne as companions, Governor Marshall was escorted over to the senate by Senator Shively.

Doorkeeper Intervenes.

As he was entering the senate a doorkeeper grabbed his arm and stopped him. Hurried explanations by Shively straightened out the tangle. Every democratic United States senator present was introduced to Marshall by Shively. Jokes were exchanged and Marshall was voted all right. Tonight the Marshall dinner will take place at Congress Hall hotel, and despite efforts to cut out the oratory, there probably will be some fireworks.

The governor said last night that, coincident with the arrival of the first delegates at Baltimore, Marshall headquarters will be opened with his secretary, Mark Thistlethwaite, in charge. Altogether the governor yesterday met more than 200 men who will be active in shaping delegations and his friends believe he made some hay.

Bryan's Boost Tickles.

W. J. Bryan's enthusiastic indorsement of Samuel M. Ralston's candidacy in the Commoner caused joy in the Indiana congressional delegation and induced Governor Marshall to say:

"I am glad Mr. Bryan has done this."

While Bryan and Ralston have been close friends, the latter has unhesitatingly opposed the recall of judges in public speeches and there was some question whether Bryan would "O. K." his candidacy on that account.

The members of congress expect Ralston will run better with Bryan booming him and they depend on Ralston to help pull them through.

$3.50 Receipe Free, For Weak Men.

Send Name and Address Today—You Can Have It Free and Be Strong and Vigorous.

I have in my possession a prescription for nervous debility, lack of vigor, weakened manhood, failing memory and lame back, brought on by excesses, unnatural drains, or the follies of youth, that has cured so many worn and nervous men right in their own homes—without any additional help or medicine—that I think every man who wishes to regain his manly power and virility, quickly and quietly, should have a copy. So I have determined to send a copy of the prescription free of charge, in a plain, ordinary sealed envelope to any man who will write for it.

This prescription comes from a physician who has made a special study of men and I am convinced it is the surest-acting combination for the cure of deficient manhood and vigor failure ever put together.

I think I owe it to my fellow man to send them a copy in confidence so that any man anywhere who is weak and discouraged with repeated failures may stop drugging himself with harmful patent medicines, secure what I believe is the quickest-acting restorative, upbuilding, SPOT-TOUCHING remedy ever devised, and so cure himself at home quietly and quickly. Just drop me a line like this: Dr. A. E. Robinson, 3688 Luck Building, Detroit, Mich., and I will send you a copy of this splendid recipe in a plain ordinary envelope free of charge. A great many doctors would charge $3.00 to $5.00 for merely writing out a prescription like this—but I send it entirely free.

Cupid's Clinic

To a Young Woman Seesawing Between Two Suitors.

MY DEAR MISS FLUTTERBY:—

YOU have asked me to help you to decide between two suitors, one of whom can maintain you in the style to which your favorite novels have accustomed you, while the other enjoys a modest salary of $35 a week.

With that perversity which has distinguished your sex since the days when your Mother Eve decided to sublet the Garden of Eden, you express a preference for the poorer suitor. But let me assure you, my dear Miss Flutterby, you are by no means so foolish in your choice as your mother and your own romantic imagination would like to persuade you.

I realize that I am placing in serious jeopardy the chances of your preferred suitor by stating that a marriage for love pays larger and more certain dividends than an alliance based upon a happy conjunction of fortune and beauty.

Nearly every marriage for love is undoubtedly a very strong argument in favor of the marriage of convenience, and every mercenary alliance furnishes strong testimony in favor of romance. The explanation of this difficulty is that those who seek happiness in money should marry for love, while those who imagine that luxury is the end and aim of existence should find their happiness in love in a cottage.

"YOU WILL DREAM DREAMS WHILE DARNING HIS SOCKS."

For we do not need to realize our ideals half so much as we need to idealize our realities.

There may be times—especially on Sunday morning—when it it may be difficult to identify the husband who insists on coming to breakfast without shaving—with the youthful hero for whom you turned down a millionnaire, but there will be other moments when that hero will seem shallow and tame when compared with the god you have domesticated.

Love skips a dividend now and then, but it remains the best investment on the market.

Some day I hope somebody will paint a picture of me in my old age—Cupid sitting back at a rolltop desk cutting coupons and figuring out how to reinvest his profits to the best advantage.

I hope, too, some one will write a warning to the poor fools who try to bankrupt me; the fanatics who invent one silly system after another to break the bank of hearts.

But you, dear little Miss Flutterby, are too sensible to bet against the bank.

You will accept the thirty-five-dollar-a-week young man I have sent you.

You will dream dreams while darning his socks and see visions while turning your last year's dress.

Take all you have and buy outright of the stock of love, but don't attempt to speculate in hearts on margin, for if you do I will sell you out.

DR. CUPID.

"The Peacemaker," will be presented by the Luther Society of St. John's Lutheran church, Monday and Tuesday evenings. Don't miss it. 6-2t

Importing American mules into Cuba is a profitable business. The mules quickly become accustomed to Cuban climatic conditions. They are treated well by the Cubans, as they are looked upon as expensive animals.

McDougal Kitchen Cabinets are the standard by which all others are judged. Their line is so large that you can get just what you want at just the price you wish to pay.
FOSTER FURNITURE CO

FOR SALE—Special bargain, house of 8 rooms, lot 62 by 174, at 2826 Hoagland avenue. Price $4,200. No agents—you deal with private party. For particulars address Bargain, care Sentinel.

FREE $5000.00 FREE

The King Piano Co. is going to give away many valuable Premiums in order to more thoroughly advertise their Pianos.

FREE

This handsome Scarf Pin to all who answer.

FREE

This Gentlemen's Solid Gold Filled Watch, 20-year guarantee; Elgin Works.

—IN—

VALUABLE AWARDS FOR SOLVING THE

GREAT ROOSEVELT PUZZLE

Can You Solve It?

In this picture there are four faces—find three of them, outline each face on this or a separate sheet of paper and mail or bring your answers to our store. For the correct answers we will give absolutely FREE the Premiums to be selected from the list of Premiums given below.

Write your name and address plainly on your answers and you will be notified by mail, and all premiums must be called for within 10 days of closing of contest. Only one person in a family can enter.

All contestants who call at our store and use their Bona-fide KING Credit Voucher as part payment toward the purchase of a New King Piano or Player Piano, we will give the choice of a beautiful Gold Brooch, Ladies' Gold Watch or Gentlemen's Gold Watch.

FREE

This Handsome Gold Brooch.

FREE

This Ladies' Solid Gold Filled Watch, 20-year guarantee, Elgin Works.

FREE To every person that solves the above puzzle the KING PIANO CO. offer the choice of the following Valuable Premiums: Handsome SCARF PIN, music folio, and also a King Credit Voucher for $110.00, good only on any New King Piano in our store. For many years Piano Manufacturers and Dealers have tried to reduce the selling expense of pianos. The old way of paying solicitors, paying music teachers commissions and engaging great artists to play their pianos at fabulous sums are being eliminated, and now it is the question of the best advertised piano, and one in which the purchasers are given the greatest possible value. This is the age of co-operation and the KING CO. correctly believes that the best way to market and further introduce their pianos, is to spend the advertising money in making special offers to the people rather than employing world-famous Demonstrators at fabulous expense and making the people pay for such methods by asking a heavy price for the piano.

CONTEST CLOSES APRIL 15th AT 6:00 P. M.

MAIL OR BRING YOUR ANSWERS TO THE

KING PIANO CO., Mfrs. 1006 CALHOUN STREET Fort Wayne, Ind.

The THEATRE

AT THE MAJESTIC.

"EAST LYNNE."

Popular Old-Time Drama to be Presented at the Majestic.

"East Lynne," without a question the greatest emotional drama of the present generation, is announced for next Saturday matinee and night at the Majestic theater, with Mary Emerson in the leading role of Lady Isabelle.

"East Lynne" is a play that will never die and appeals to every class of playgoer. It deals with the story of a woman's wrongs. The serious element is mingled with comedy, forming a combination that never fails to touch a responsive chord in the hearts of playgoers.

RALPH HERZ

In "Doctor De Luxe," Coming to the Majestic Theater.

An announcement that will meet with enthusiasm is that Joseph M. Gaites' remarkable musical frivolity, "Doctor De Luxe," is to appear at the Majestic theater April 18.

Not in years has a comedy been produced that is so genuinely funny and bright as this musical farce, and the specialties are in continual collision and nearly jolt bumps pleasure and laughter. The company is a large and unusually trained one. The costumes are gorgeous, especially those worn in the second act. The music needs no introduction, as it is heard everywhere, on account of its light and sparkling melody.

"Doctor De Luxe" is brimful of mirth and music, pleases because it is bright and cheerful and causes the persons in the audiences temporarily to forget their troubles. It is one of the most enjoyable musical comedies seen on the boards for a long time and is lacking in things that are vulgar and suggestive. The fun-making is wholesome, the songs tuneful and the dancing clever and graceful.

Mr. Ralph Herz is easily the star, and besides his "straight part," he does a specialty song which at once "takes on" and wins him his place in the hearts of his audience.

Assisting Mr. Herz are Marion Ballou, Rena Santos, Polly Prim, Sylvia De Frankie, Cordelia MacDonald, Arline Fredericks, Jane Hazelton, Edward Wade, Edward Earle, Harry Stone, Harry Delf, Taylor Williams and Master Harry Hathway, that "big" little tenor.

Margaret Illington Tired of Society Roles.

MARGARET ILLINGTON.

Actress Talks Interestingly of Her Part in "Kindling."

Margaret Illington, who comes to the Majestic theater April 19, is determined to leave that field of society plays in which she has achieved such a success.

"Almost ever since I can remember I have played drawing room characters," she said, "and now I am doing something different. The part of Maggie Schultz in 'Kindling' is just wonderful, I think. In it I wear no handsome frocks. I positively gloat over the part. This play demands such a characterization that it takes me entirely out of myself. Of course it is much harder work, but I like that. The last week I was at Daly's theater I gave ten performances, the two extra ones being a matinee on New Year's day and a matinee given for professionals on Friday. Do you know, that was the most wonderful matinee? The theater was crowded with prominent players and writers, and I have had so many nice letters from them that I feel that I could give one every day—that is, if I knew the same appreciation would be shown.

"It does not require so much art to appear in beautiful examples of the modiste's skill and go through scenes and emotional displays which are quite in line with the everyday life of a woman. Any actress can do that sort of thing well, if she has any pleasant personality at all. But to make a strong picture of a part that is entirely from your own individuality, to make your work create literally this character in which your actual personality has no place, and impress this character indelibly upon the minds, is work which is worth while. It's delightful to have the assistance of well-made garments, but it is delightful to prove that I can make an appeal to my audience without such help.

"There are some points in the character of Maggie Schultz very similar to that of Marie Voysin in 'The Thief,' which, I believe, is the best part I have ever had with the exception of Maggie. I am sure the comparison of the two parts is interesting."

Four aviators are regularly employed to carry the mail daily in Germany, in a service maintained between Cologne, Dusseldorf and Xness.

GERMAN THEATER COMPANY BOOKED AT THE MAJESTIC APRIL 9.

HELENE BUERGER.

The German Theater company, of Cincinnati, under the management of O. E. Schmid, at the Majestic Tuesday, April 9, will once more delight its numerous patrons in this city with the production of one of the most popular works of German stage literature, "Wohlthaeter der Menschheit" ("Benefactors of Mankind"), by Felix Philippi. Performances of "Wohlthaeter der Menschheit" in Pittsburg, Cleveland and Cincinnati have made quite an unusual hit, and the critics pronounce the Philippi work as a play of extraordinary merit. The story, based on the early death of Emperor Frederick III., caused through the mistake of the old court physician, is appealing. Though its scenes of tenderness are intermingled with delicious scenes of bright humor, the climax is most effective. "Wohlthaeter der Menschheit" never fails to make a hit wherever it is presented. It is one of the very popular plays in Germany and continually appears on the repertoire of all of the leading theaters. The talent of the German Theater company of Cincinnati is particularly suited to the task. Manager O. E. Schmid himself will appear in the part of Dr. Martius, who, on account of his liberal views, is called "the red doctor;" the old court physician, Dr. Fortenbach, is given by the character player of the organization, Mr. Walter Fischer-Achten. The leading lady, Miss Amanda Blum, has a beautiful part as Katharine, and the juvenile Else Schmid-Corty will play the physician's young daughter, Paula. Other prominent parts will be given by Grete Herder, Antoinette Ries, Fredi Ambrogio, Robert Fischer-Krisclewski, Julius Staedler and others. "Wohlthaeter der Menschheit" is a production that none should miss, you who understand the German tongue.

TEMPLE THEATRE

Menlo Moore's Rah-Rah Boys, With Lorna Jackson in the Rollicking Musical Frivolity, "On the College Campus," Heads Great Temple Bill—Ollie Eaton, a Great Fort Wayne Favorite is on the Star Offering.

When the curtain raises Monday afternoon at 2:30 it will disclose the grandest array of stars that ever held the Temple boards—every act a headliner—the bill being topped by Menlo Moore's Rah Rah boys with Lorna Jackson in the rollicking musical frivolity of learning days, "On the College Campus." The action of the piece is at Learnwell university and takes place one month before graduation day. Some of the big song hits in the act are "College," "The Man I Marry," "Y for Y-O-U," "Dear Old College Days," "Take a Little Something to Remember Me," "A Trip in My Airship With Me." Many new novelties are introduced in this act which is the best of the season; one of the novelties in the act is during Miss Jackson's song "A Trip in My Airship With Me;" she aviat over the audience in an illuminated airship, which is the most beautiful effect ever introduced on any stage.

Ollie Eaton, a great local favorite, having appeared in this city many times as leading woman with The Van Dyke and Eaton Stock company and with Our Own Stock company will appear with a capable litle company presenting Victor Smalley's delightful comedy entitled "Man Proposes, Woman Disposes." In Miss Eaton's present vehicle she is said to be seen at her best and her hundreds of admirers in this city will have the pleasure of seeing Miss Eaton at her best. Her wardrobe always has been a feature with her. In her new offering she will be seen in some of the very latest Paris creations.

Josephine Saxton and Dixie Kids will appear in a distinct novelty in the way of a singing and dancing offering. The act has been featured all over the circuit and will be one of the bright spots on the week's big bill.

J. Francis Dooley, one of the funniest men that ever graced the stage will appear in his latest comedy offering "Pavement Patter." Mr. Dooley is too well known to regular theater goers to need an introduction. Since entering the vaudeville field Mr. Dooley has met with nothing but success and he is said to be seen at his best.

Mardo Aldo Trio has something entirely new to offer in the gymnastic line; they are the hit of the bill this week at Keiths, Indianapolis.

Miller and Mack have the classiest dancing act in vaudeville and Millard Brothers are patter cyclists who are said to have a great act complete the great Easter Monday program.

AT THE LYRIC.

The Lyric offers "Mother's Sacrifice" and "Two Men and the Law," two excellent pictures. Gertrude Maud, ventriloquist, and Mettie Maude, pianologue, matinee and Saturday night. Monday opens another great week. Two first run pictures and two clever acts headed by Lillian Fisher, singing comedienne, Bessie La Belle completing the program. On Wednesday the greatest love story ever picturized will be shown in "The Margraves' Daughter," a brilliant, spectacular, hand colored love story told in 2,000 feet of film. True love cannot be downed—the lovers win their happiness. Come and see how. Your hair will fairly bristle at these adventures of the days when knighthood was in flower.

CHILDHOOD A VARIED PERIOD

From Twenty Years, in the Human Race, It Grades Down to a Few Weeks Among the Birds.

The childhood of animals varies with the total length of life, with the size, and especially with the position, in the life scale. Long lived animals, large animals and highly developed animals usually have a long youth. The educated human being requires 20 years to grow up; the savage about 15; the higher monkeys—the gorilla and the orang—12 to 14 years; the baboon, 8 years, and the small monkeys, about half that time. The less intelligent cat race has a youth of but 4 or 5 years among the larger kinds. The vegetable-eating animals, mostly of small intelligence, grow up quickly, the buffalo and all the big antelopes and deer having only about 2 years of childhood, and the chamois somewhat longer, although the giraffe has 5 or 6 years. The elephant, the largest of land animals and one of the most intelligent, is not grown up until 20 to 27 years old. All birds have a short youth, looking after themselves in 3 weeks to 3 months, but becoming grown up in 1 to 4 years. Many reptiles—like the tortoise, crocodile, and alligator—seem to grow all their lives. Certain other creatures have a short adult period—the mayfly, for instance, spending 2 years on the bottom of a pong, and living but a few hours after emerging fully grown from its skin covering. Still more extreme is the American cicada, which gropes 17 years underground, and lives but 2 or 3 weeks after emerging.

STILL HAD A POINT TO MAKE

Domestic Difficulties Being Settled, Woman Insisted Upon One Other Understanding.

A colored couple was taken before the Juvenile court and against the man was placed the charge of neglecting his children. Judge Taylor gave advice as to what should be done to straighten out the family trouble so the couple could continue to live together and support the children.

"You are earning $8 a week, and have three children to support on that," said the judge. "It is evident that you must cut your expenses down as low as possible. You are paying for a piano by installments. You will have to stop that, for people in your circumstances can't afford to have a piano.

"You must leave the house you are living in and move to a smaller one with lower rent. You ought not to pay over $5 or $6 a month for rent." The mother objected to this, saying that she could not live in a respectable neighborhood under such conditions.

The judge found that they belonged to different churches, and he advised that the wife join the husband's church. He added that it was proper that the husband hold the purse strings. After many other difficulties had been smoothed over the case was continued two weeks to give the new methods a trial. The couple left, but at the door the woman turned to the judge and said:

"Dat will be all right, but Ah must insist dat he pinch his mouf an' stop talking about me."—Indianapolis News.

Daytime Somnambulists.

"The latest product of our complex civilization is the daytime sleep-walker," said a hotel clerk. "The New York habit of turning night into day and vice versa is responsible for him. He is particularly likely to haunt hotels and lodging houses. Night hawks with somnambulistic tendencies are frequently numbered among our guests, and maids and porters now add to their regular duties a vigilant patrol of halls and corridors which the daytime sleep-walker would be most likely to choose for a promenade. Nobody seems to know just what to do with a person whose daylight slumbers send him strolling about the hotel in a state of subconscious activity.

"There are prescribed rules for the treatment of a nocturnal somnambulist. Speak to him softly, touch him gently, lead him back to his room. Just so. In the case of a midnight sleepwalker that usually works, but just try it on a man parading around in broad daylight and see what happens. Daytime somnambulists seem unusually high-strung, and no matter how gentle the attack, most of them have to be escorted back to their rooms in a hysterical condition."

A Great Fort Wayne Favorite

OLLIE EATON,

With a capable company presenting a delightful comedy, "Man Proposes Woman Disposes," Temple next week.

World's Famous Aarum Scarum Kiddies in Jos. M. Gaites' Merry Musical Play, "Doctor De Luxe," Which Comes to the Majestic Theater Soon.

Political Announcement.

PROSECUTING ATTORNEY.

Fort Wayne Sentinel:
Please announce that I will be a candidate for Prosecuting Attorney (second term) of Allen county subject to the decision of the voters at the democratic primary.
HARRY H. HILGEMANN.
2-19-tf

COUNTY COMMISSIONER.

Editor Sentinel:
Please announce to the readers of The Sentinel that I am a candidate for County Commissioner for the Third district of Allen county, subject to the decision of the voters at the democratic primary.
WILLIAM C. SCHWIER.

Editor Sentinel:
Please announce my name as a candidate for County Commissioner from the First district, subject to the decision of the democratic primary in 1912.
ALBERT J. BLACK,
Milan Township.
12-27-tf

Editor Sentinel:
Please announce to the readers of The Sentinel that I am a candidate for County Commissioner for the First district of Allen county, subject to the decision of the voters at the democratic primary.
RAYMOND J. MOUREY
Kindly solicits your support. 12-13-tf

Editor Sentinel:
Please announce to the readers of The Sentinel that I am a candidate for County Commissioner for the Third district of Allen county, subject to the decision of the voters at the democratic primary.
C. BLITD.

Editor Evening Sentinel:
Please announce to the voters of Allen county that my name will be submitted to the democratic nominating primary as a candidate for commissioner from the Third district, subject to the decision of the democratic voters.
THOMAS TURFLINGER,
3-9-tf Wayne Township.

Editor Sentinel:
Please announce to the readers of The Sentinel that I am a candidate for County Commissioner for the Third district of Allen county, Wayne township, subject to the decision of the voters at the democratic primary.
JAMES F. GRAHAM.
3-21-tf

Editor Sentinel:
Please announce to the readers of The Sentinel that I am a candidate for County Commissioner for the First district of Allen county, subject to the decision of the voters at the democratic primary.
WILLIAM GERNHARDT.
2-19-tf

Editor Sentinel:
Please announce to the readers of The Sentinel that I am a candidate for County Commissioner for the First district of Allen county, subject to the decision of the voters at the democratic primary.
CLAYTON A. LINDEMUTH.
Mon. Sat. 12-4-tf

FOR SHERIFF.

Editor Sentinel:
Please announce to the readers of The Sentinel that I am a candidate for Sheriff of Allen county, subject to the decision of the voters at the democratic primary.
BENJ. F. EICK.

Editor Sentinel:
Please announce that I am a candidate for Sheriff of Allen county, subject to the decision of the democratic voters at the primary of 1912. I will appreciate your support.
A. C. FLAUGH, Wayne Township.
Dly. 1-13-tf

Mr. Editor:
Please announce that my name will be submitted as a candidate for sheriff of Allen county, subject to the decision of the democratic voters at their coming nominating primary.
JOSEPH F. GETZ.
2-9-tf

Editor Sentinel:
Please announce to the readers of The Sentinel that I am a candidate for Sheriff of Allen county, subject to the decision of the voters at the democratic primary.
1-16-tf A. C. GLADIEUX.

CORONER.

Fort Wayne Sentinel:
Please announce that I will be a candidate for Coroner of Allen County, second term, subject to the decision of the voters at the democratic primary.
DR. EDWARD H. KRUSE.
2-8-tf

FOR STATE REPRESENTATIVE.

Editor Evening Sentinel:
Please announce that I am a candidate for Representative to State Legislature, subject to the decision of the democratic voters at their primary, April 12.
CHARLES W. KOENIG.
3-27-tf

Editor Evening Sentinel:
Please announce that I am a candidate for re-election for Representative to State Legislature, subject to the decision of the democratic voters at their primary, April 12.
WM. H. F. MOELLERING.
3-28-tf

Editor Sentinel:
Please announce that I am a candidate for Representative to the State Legislature, subject to the decision of the democratic voters at the primary, April 12.
A. LOUIS GRIEBEL.
County Auditor from 1882 to 1886.
4-1-tf

Editor Evening Sentinel:
Please announce that I am a candidate for Representative to State Legislature, subject to the decision of the democratic voters at their primary, April 12.
4-1-tf GEORGE V. KELL.

FOR TREASURER.

Editor Sentinel:
Please announce my name as a candidate for treasurer of Allen county, second term, subject to the decision of the democratic voters at their coming nominating primary.
J. HERMAN BUETER.
4-2-tf

TO THE PUBLIC
KANADIAN COAL CO. is in position to fill all orders promptly for hard and soft coal, coke and kindling.
LOWEST PRICES.
Home Phone, 1388. Bell Phone, 426.
1430 HANNA STREET.

INSPECT OUR NEW
SPRING GOODS
NOW ON DISPLAY AT
THE BUCKEYE
819 CALHOUN STREET.

DR. RANKE
FORT WAYNE, IND.
207 Washington Boulevard West.
EYE, EAR, NOSE, THROAT.
GLASSES ADJUSTED.

—MAJESTIC—
TUESDAY, APRIL 9.
The Cincinnati German Theater Co.
—IN—
Felix Philippi's
"Wohlthaeter der Menschheit"
PRICES.....25c, 50c, 75c and $1.00
SEATS NOW ON SALE.

COAL AND WOOD.

—Best Grades of Coal—
COKE, CHARCOAL, WOOD AND KINDLING AT
Fort Wayne Coal Co.
Phones 1082 and 1905.
WEIGHTS GUARANTEED.

For best quality Anthracite and Domestic Coal at Lowest Prices. Call
OLDS COAL CO.
Home Phone 6034. Bell, 261.

City Coal and Supply Co.
H. C. HEINE, Manager.
Anthracite Coal, all sizes.
Yards, Nickel Plate and Lafayette.
Phone 3022.

Wm. Kaough Coal Co.
COAL, COKE, WOOD, ETC.
Yards at Lake Shore Tracks, West of Wells St.
—Phone 502—

THE DUNN COAL CO.
High Grade Coal, Coke and Charcoal.
Main Office and Yards, 302 Harrison Street. Phone 1461.
South Side Yards, 1308 Hayden St. Phone 992.

HARD AND SOFT COAL
Orders Filled Promptly. All Grades
Both Phones 135
GEO. H. KRUDOP

PHYSICIANS

Dr. W. T. Ferguson,
SPECIALTY—Diseases of Women and Diseases of the Kidneys.
222 West Wayne Street

DR. MARY WHERY
PHYSICIAN AND SURGEON.
Office and Residence—404 Berry St. East.
SPECIALTY—Diseases of Women.
Telephone 478. Hours—9 a. m. to 3:30 p. m., and 7 to 9 p. m.

Removal Notice!
Dr. J. Milton Rosenthal has removed his dental office from Flick Bldg., to Peoples Trust Bldg. Rooms 506-7-8.
Telephone 1387.

DR. JNO. J. OGLE
Office 112 West Wayne St. Hours—9 to 12, 1 to 4, 7 to 8. Sundays by appointment.
Chronic Diseases a Specialty.
Stomach, Liver, Bowels and Rectum given special attention.
Office Phone 3551. Res. Phone 6798.

DR. DANCER
Has Removed His Office
—To—
209 WEST BERRY ST.
Above Flick's Florist Shop.
Telephone 508.

BLUE SERGE SUITS,
$15.00 TO $35.00
—AT—
SHIELDS

Allen County Abstract Co.
John C. Heller, Pres.
P. A. Thompson, Secy.
725 Court St.
Abstracts prepared on all property in Allen County.

Dr. Johnston
OSTEOPATH
4th FLOOR SHOAFF BUILDING. TAKE ELEVATOR.
Graduate of Kirksville, Mo.
Diseases and Deformities Treated.
EXAMINATION FREE.
Phone—Office, 1520; Residence, 6534

WM. PAPE & SONS,
Fine Wall Paper, Room Moulding, Paints, Oils, Brushes, Window Shades. Estimates will be cheerfully given.
227 E. WAYNE ST.
Phone 455.

A. HATTERSLEY & SONS.
PLUMBERS. STEAM AND GAS FITTERS
ELECTRIC WIRING OF ALL KINDS
208-212 E. MAIN ST. Fort Wayne

Do not believe in cleanliness? Then for goodness sake let us do your cleaning and pressing in our modern, sanitary plant. Regis Dry Cleaning Co., 1205 Calhoun street. Phone 2193 for our wagon. Prompt auto delivery.

SENTINEL WANT ADS ALWAYS GET RESULTS

BRAND PLEASED WITH THE CITY

Federal Commercial Agent Says Fort Wayne Men Are Trade Promoters.

CONDITIONS ARE GOOD

E. A. Brand, commercial agent of the bureau of manufactures of the United States, department of commerce and labor, who has been in Fort Wayne two days investigating the city's industrial progress, left this afternoon for South Bend on a similar mission. From South Bend he goes to Chicago to address a convention ofthe Millers' National Federation.

Mr. Brand is enthusiastic over conditions in Fort Wayne and his general report to the department which he represents will include considerable mention of the progressive spirit of the business and professional men of Fort Wayne. He states thatthe men of Fort Wayne are trade promoters and he also paid a glowing tribute to Secretary Charles L. Biederwolf, of the Commercial club, for his activity in commercial affairs.

About twenty-five representative business men and manufacturers met at the Commercial club Friday night and heard an address by Mr. Brand. They exhibited much interest in the things he said and commented favorably on the part the government is taking in promoting better conditions.

Mr. Brand's Address.

Mr. Brand't address, in part, follows:

"It gives me a great deal of pleasure to address a gathering of such representative business men—men who have doubtless spent much time and energy to advance the interests of this community. I wish to say, however, that my work is that of an investigator rather than a speechmaker. The bureau of manufactures of the United States department of commerce and labor has sent me on a tour of this country to inquire into and report upon methods employed in business centers to develop commerce and industry. The extension of commercial education and the establishment of permanent industrial exhibits are also subjects in which the bureau is interested. Incidental to this inquiry, it has been made a part of my duty to acquaint business men with service that is maintained by the several branches of the federal government to develop manufacture and commerce.

City Development.

"With respect to my domestic-trade investigation, I will say that I have visited about fifty industrial centers. I was much impressed with the excellent service being rendered by a number of the commercial bodies to advance the interests of their clients. 'Local pride,' seems to have been the watchwords. They have been proceeding on the theory that cities 'must be built rather than grown.' I found active campaigns being conducted to secure adequate street lighting and paving, parks, water systems, schools, public buildings and other things that are essential to civic welfare. In this day of keen competition between cities the possession of these facilities is made a condition precedent to the removal of many industrial establishments and jobbing houses from one place to another. The heads of these concerns are looking out for the welfare of themselves, families, and those in their employ. I have found many commendable things being done by commercial bodies to augment industrial activity, to develop domestic and foreign trade, and to improve methods of transportation. In places where there was no commercial organization, or a nominal one, I found little activity in the field of commercial and industrial promotion. There was nothing of practical value to investigate. A city will expand in proportion to the amount of force put behind organized effort. I shall not upon this occasion enter into a further discussion of the work of commercial bodies.

Foreign Trade.

"Passing next to the subject of foreign trade, I will say that the department of commerce and labor has built up, in the bureau of manufactures, a very efficient service for promoting the exportation of merchandise. Briefly, the commercial reports by 350 American consuls and ten trained experts, the latter under the immediate direction of the bureau, are published and distributed to business men of the United States. These are published in a daily trade journal, known as the Daily Consular and Trader Reports, in special pamphlets and confidential circulars. To illustrate the contents of the daily reports, I may say that this publication contains facts relating to markets for specific lines of merchandise, new inventions, forthcoming expositions, extension of railway and steamship lines, current changes in foreign customs tariffs, and, in a column entitled, 'Foreign Trade Opportunities,' inquiries from foreign merchants who want to buy American goods. Plans and specifications for public and private works and samples of foreign-made products are received by this office. It has published a directory of foreign importers and translates and publishes the customs tariffs of foreign countries. There are many other branches of useful work being done by the bureau which I will not now go into. Many American firms are availing themselves of this service. Those who have followed up the various trade hints have made large sales, and established profitable business relations abroad. Through this service, for example, sixteen carloads of agricultural machinery were sent by a firm in the east to farming districts of Russia, while a large order for shoes for a foreign army was filled by a firm in New England. I could cite a number of other cases in point. This federal service is free to all American business men.

Co-operation With Government.

"We hear a great deal these days about what certain European nations are doing to develop manufacture and commerce. The fact that they have lines of steamships plying between the principal parts of the world, permanent exhibits at home and abroad, and branch banks in all sections of the globe, is iterated and reiterated by business men in this country. They seem, however, to overlook the fact that much of this has been accomplished through organized effort and the close relations existing between the business interests and the central government. Much can be accomplished by the business interests of this country by the establishment of similar relations. We have taken our place among the nations as a 'world power.' Continued industrial activity may force upon us the role of 'world trader.'"

"SWEATNOMORE" DOES ONE THING.

Sweatnomore Foot Powder does one thing and does that "one thing" well—better than anything ever you heard of.

It stops the excessive sweating of the feet. No doubt about it! Does it in every case—and quickly. One can of Sweatnomore antiseptic Foot Powder will last ordinarily six months or more. And the relief it affords—well, you know what it would be worth to you.

It's not like any other foot remedy. Most of them disappointed—but "Sweatnomore" was tested for several years before placed on the market. It does stop the abnormal perspiration—leaves the feet naturally moist—but not damp or soaked in sweat. Detroys the terrible odor, too, and relieves tiredness and aching.

Any well stocked druggist sells "Sweatnomore Foot Powder." Free Trial Package mailed upon receipt of a two-cent stamp.

The Sweatnomore Powder Co., Dayton, Ohio.

The Women at the Wheel

Drawn for Lehman's Clothing House.

News Item:—A Chicago auto livery concern will institute the policy of training and employing women as drivers for their taxicabs for day service.

Their idea is that this will avoid impertinence, overcharging, and inattention to the company's interests. At this shop we need no such innovation, as one of the features that has made this concern's prosperity is courteous attention our patrons receive here at all times.

Lehman's

Clothing House

Hugh Chalmers, the Detroit automobile manufacturer, has established a new record for long distance speeches. Saturday, February 24, Mr. Chalmers was asked to address the Boston Sales Managers' club. But the Sales Managers' club meeting was to be held at Boston, while Mr. Chalmers was in Detroit.

It was arranged, therefore, that Mr. Chalmers should make his talk into a telephone which was connected with the recordingrecord of a talking machine. The talking machine in turn transmitted the speech to the gathering of the Boston sales managers.

This is the "longest distance" speech on record, the telephone connection being over 724 miles. Mr. Chalmers talked for a little more than five minutes on "Salesmanship and the Principles of Business Success."

GARRETT NEWS.

Garrett, Ind., April 6.—Miss Rena Hart, of South Bend, is here visiting with relatives.

Mrs. W. S. Zerkle returned home from a month's visit with friends at Cleveland, Lorain and Norwalk, Ohio.

Mrs. S. E. Van Blarcum returned home to Chicago Junction, after a week's visit with her daughter, Mrs. A. D. Ober, in Garrett.

Earl L. Peters, who has been stenographer in the division engineer's office, went to Fostoria, Ohio, to visit his parents before leaving for Alberta, Canada. He will be accompanied by Harold North.

Mrs. W. W. Colder, of Washington, Ind., is here visiting her mother.

Miss Marie Warren returned home from a few days' visit with her aunt, Mrs. Mary Berry, at Columbia City.

Ray Rohm spent the day in Kendallville while on his way to Elkhart, where he is employed.

Mrs. J. B. Thomas visited friends at Kendallville for a few days.

Mrs. Alfred, who had been very sick for some time, is much better.

Mr. and Mrs. J. F. Murphy, of Hartford City, are visiting the former's father, J. Murphy, and other relatives.

M. Manion, of Hartford City, is spending a few days with his daughters, the Misses Manion, on Peter street.

Walter and Loretta Koepker are spending their vacation with their aunt, Mrs. Dr. McDonald and family, at Wolcottville.

Miss Rose Zumbrum is visiting friends at Auburn this week.

Mrs. Brube, of Defiance, Ohio, is visiting her daughter, Mrs. J. N. Rafferty, of Franklin street.

Mrs. Henry VanLear went to Sherwood, O., today for a few days' visit with her parents, Mr. and Mrs. J. N. Nauer.

Prof. Francis M. Merica and daughter, Miss Marian, went to Chicago to attend the teachers' institute.

Mrs. J. W. Strauser entertained the Round Table club today.

Mrs. J. N. Rafferty, who has been very sick is reported no better.

DEATH IN BLOWING NOSE.

Victim of Cold Ruptured Bloodvessel and Flow Killed.

Altoona, Pa., April 6.—From the effects of blowing his nose, William B. Saylor, aged 38, died here.

Saylor, who was assistant foreman of the Pennsylvania airbrake department, contracted a cold which settled in his head. To clear his nose, he gave a vigorous blow and ruptured a bloodvessel.

All efforts to stop the flow of blood proved unavailing, but he reported for work. The exertion proved too much for him, and he was assisted home to die.

A SYNOPSIS OF REASON FAVORING T. E. ELLISON FOR JUDGE.

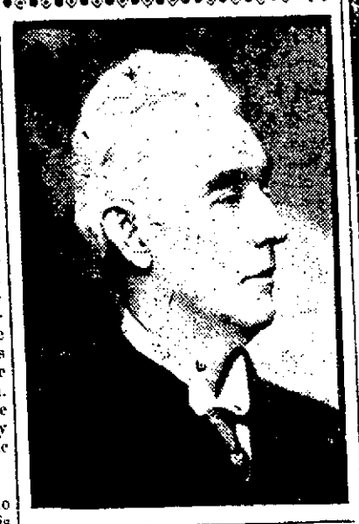

To the Editor of The Sentinel: This is your last Saturday's issue before the people of this county will have selected a candidate for judge of the circuit court.

Of course, politics cut some figure in the nomination, but it should have little to do as to the decision that must be made by the judge upon the bench.

"In a Petition for Relief," that is being circulated all over the United States, to bring about better conditions in our courts, this statement occurs: "Calendars are clogged, courts are overworked; the attainment of justice is delayed until it often amounts to a denial of justice, the honest suiter is discouraged, the dishonest man who seeks to evade his just obligation is encouraged to litigate for the purpose of postponing them. 'Justice delayed is justice denied.' The denial of justice is the reason given by a suffering laity in the court of public opinion for a change in condition."

Present Conditions.

These suggestions are very apropos to the conditions in this county. Who is the man who wants this position and can most certainly bring relief? There are three candidates. What the other gentlemen have whispered to you, of course, I know not. What they have said in the public print is a very short opinion, founded on few facts. They are democrats. I, too, am a democrat. My father was a democrat, and the only reward that either of us or any of our relatives ever got was when I was chosen state senator in 1894. My father was a democrat, because on coming to this country he and his father were given the right to vote and participate in public affairs by the democratic party. I have continued the family tradition, and I do not have to beg the pardon of any man for the support that I have given democratic principles.

Early Life.

Of course, I went to school. Of course, I learned how to write and figger. Of course, I graduated from a university, that of Michigan. Of course, I got a degree, and I also have what I prize much more, a letter from Judge Thomas R. Cooley, in which he speaks of the position that I took in my classes; and that even then I was entitled to all the confidence that clients might repose in me. I not only have the degree of LL.B., but I was a student of President Angel in the University of Michigan on political economy; of President Adams on constitutional history of America and England; of Dr. Cocker on logic and moral philosophy; a coterie of men that have never been outranked and have had few equals in any American institution of learning.

I was appointed a member of the board of state charities of Indiana. I was president of the reformatory of Indiana and inaugurated and put in force the revision of the penal laws, that were adopted, when I was state senator. I was a special delegate to the International Prison Congress to Brussels, Belgium, appointed by Secretary Hayes and President McKinley. I have held similar positions that make one familiar with the affairs of life. This morning I have been invited to become a member of the American Institute of Criminal Law and Criminology, a society that numbers among its members the most able men along these lines in America. The Hon. John B. Winslow, chief justice of the supreme court of Wisconsin, is president, and a large number of other leading specialists hold other offices.

On coming to Fort Wayne I was associated with Judge Lowry, Judge Ninde, and other able lawyers in the trial of many closely contested cases. I have tried cases in every county of northeastern Indiana. I won my first victory in the supreme court in 1878, and in the about one hundred times that I have been employed as counsel in the trials of cases in courts of last resort, I have been at least fairly successful. In the last twelve decisions of cases in courts of last resort, where I carried the burden of the contest and which, by the way, were rendered while I was farming, eleven decisions sustained my views of the law.

I can see how the circuit court can be made more efficient in the trial of criminal and civil cases, and have pointed out in several articles the improvements I have suggested. There will be no compromise with criminals. As Governor Marshall says in his speech before the last democratic convention, the laws should be strictly enforced, according to their intent, and I promise, as does out state platform, that this court shall be run economically and efficiently; but mercy shall follow and go with all efforts to reform and lead a better life.

I have told how I could save $3,600 during my term by abolishing the probate commissionership. I have promised to establish a summer term of court, which will be a great convenience to litigants, and especially to those interested in decedent and minor estates. The effect of this change will be to have the court open all the year round for the transaction of business, instead of forty weeks, or less, as it now is.

I will close this article with an unsolicited tribute which was published this week by the editor of one of our papers:

"It is with pleasure that we announce in another column the candidacy of the Hon. T. E. Ellison, of Fort Wayne, for judge of circuit court, subject to the decision of the democratic primary of April 12, 1912.

"Mr. Ellison is a very busy attorney, and it was only by the earnest solicitation of his many friends that he consented to enter the race. The * * * * editor is personally acquainted with Mr. Ellison and many of the friends of the editor have spoken very highly of Mr. Ellison.

"Mr. Ellison is a clean man, stands for clean principles and a high standard of morals. He is a man of wide experience, having practiced law for more than thirty years, and is a member of the bar in Virginia, Ohio, Illinois, Wisconsin, Kansas, Arizona and California, and has tried many cases in the supreme court of Indiana, also in the courts of the United States.

"The common people, and all other people of Allen county, as well, should do all in their power to nominate Mr. Ellison, because he stands for clean principles and high morals, and represents no special interests, promising to conduct an economic administration."

Thanking those who have followed these articles during this campaign, and thanking in advance those who will vote for me because they believe in my efficiency and promise of earnest effort to make good as the judge of the court, I remain,

Very truly yours,
T. E. ELLISON.

DECATUR NEWS.

Decatur, Ind., April 6.—Nearly a hundred foreigners were brought to this city late Friday from Chicago to be employed in the beet fields this coming summer.

The mumps epidemic, which has prevailed throughout the county for some weeks, is lessening according to a report of county truant officer C. B. Andrews.

Mr. and Mrs. Otto Keller are home from Dixon, Ohio, where they spent their wedding trip with relatives.

Among the list of teachers who left for Chicago to attend the Northern Indiana Teachers' association, held there, included Mrs. E. B. Bailey, the Misses Mutchler, Congleton, Acker, Miller, Peterson, Lankenau, Sellemeyer, Dunathen, Messrs. J. C. Tritch, E. S. Christen, S. C. Cramer and E. E. Rice.

Henry Thomas is home from a business trip to Portland.

Mr. and Mrs. V. G. Shifferly have gone to Fort Wayne for a visit with relatives.

Mrs. A. A. Everhart, of Oxford, Ohio, who has been visiting with her parents, Mr. and Mrs. John Malotte, has returned home.

Ex-County Clerk James P. Haefling is home from Crown Point, where he is going over the county officials' books.

Mrs. E. M. Wagner has gone to South Lyons, Mich., for a visit with friends.

C. G. Egley, of Berne, transferred here yesterday on his way to Fort Wayne on business.

Mr. and Mrs. F. V. Mills are home from Fort Wayne, where they spent yesterday.

Miss Mable Berry has gone to Fort Wayne to be the guest of friends over Easter.

Mrs. Sadie Ross will be taken to Fort Wayne on Sunday, where she will be operated on for gallstones.

Harry Organ, who was wanted at various places for forgery and who last October forged a check on G. T. Burk, the elevator man of this city, and cashed it at the Old Adams county bank, has been sent to prison from Cass county to serve a sentence of from two to fourteen years. Adams county, who was expecting to bring Organ to this city for trial, will now have to wait until he is released if they wish to get revenge.

The county commissioners held a short session Friday morning at which time retail liquor licenses were issued to C. Radamaker, Lafayette Ellis, Morton E. Andrews, Ben Knapke and the Murray Hotel company, and wholesale licenses to I. A. Kalver and Edward Johnson.

Miss Jessie Winnes is home from a several days' visit with her sister, Mrs. Hugh Miller at Muncie.

Miss Irene Smith has gone to Indianapolis for an over Easter visit with her sister, Mrs. Albert Lachnit.

Four young men from south of the city, Chester Hendricks, Floyd Andrew, Clarence McKean and Ira Fuhrman, plead guilty to hopping moving trains on Thursday. This morning they were fined $1 and costs, amounting to $10.80.

It's Easy to Peel Off All Your Freckles

(From American Home)

The contrast between the freckles and the clear skin usually is so great that no bleach can be more than partially successful in obliterating the disfigurements. Ordinary mercolized wax is far better; it literally peels off the freckles. Get an ounce of it at the nearest drug store and tonight spread on enough to completely cover your face; remove in the morning with warm water. Repeat daily until every freckle has disappeared.

Rough, blotchy, pimpled skin, also common at this season, may be entirely gotten rid of by this same method, without discomfort or inconvenience. The effort is decidedly worth while, the new complexion obtained being so clear, smooth and youthful. If bothered with wrinkles, after washing off the mercolized wax bathe the face in a lotion made by dissolving an ounce of powdered saxolite in a half pint of witch hazel.

Attention, U. C. T.

All members and their families are cordially invited to attend Memorial services Easter Sunday afternoon at 2:30 at our lodge rooms.

COMMITTEE.

The Furniture you buy at Foster's is the style and quality that 'makes good.' High grade values at low prices.

A vacuum cleaner that can be placed upon and operated in connection with an ordinary carpet sweeper has been invented.

Don't miss "The Peacemaker," at St. John's School Hall, Monday and Tuesday evenings. Corner Washington and Van Buren streets. 6-2t

IT'S THE LITTLE THINGS THAT COUNT

Your Easter outfit must be complete in every detail. We have many things that will add to its attractiveness, things ornamental and things useful, just the things that will add the finishing touch to dress completeness.

Hosiery For Easter

Here you will find a stock of Stockings that is complete in every detail. We make a specialty of "Wayne Knit" and "Onyx" Hosiery for Men, Women and Children.

Women's Fast Black, Tan and White Gauze Lisle Hose; unusual values...25c, 35c and 50c a pair

Women's Pure Thread Silk Hose in Black, White and Colors; regular $1.25 values for.....98c

Worthy qualities in Children's Hosiery of the wearable sort.....10c, 15c and 25c a pair

"EVERLAST" Men's Hose in Black and Colors, six pairs warranted to last six months, six pairs in a box.

75 Cents for the Six Pair

Pretty Neckwear for Easter

Dainty confections in fine Mulls and Laces, Jabots, Cascades and Collars 25c, 50c, $1.00

Irish Crochet and Point Venice Collars, Revers and Collar and Cuffs Sets..50c to $5.00

Spring's fairest Flowers, duplicated in ribbons. The most popular neck dressing of the season; Violets, Roses, Carnations, Sweet Peas, etc., in nature's colorings.... .....25c to $1.00 each

Easter in the Men's Wear

The desire to be well dressed for Easter is not confined wholly to the fair sex. The men have the habit, too, and for that reason we make a special Easter showing of Men's fixings.

Men's Shirts in Percales and Madras in the newest effects .....50c, $1.00 and $1.50

Swell styles in Men's Neckwear, all the latest designs and colorings .....25c and 50c

Men's Underwear in Union Suits and two-piece garments at right prices.

Men's Street Gloves, Perrins' make..... .....$1.50 and $2.00 a pair

Easter for the Little Folks

Children's needs are given as much attention here as the wants of adults. Mothers will appreciate this. We are making a special Easter display of dainty apparel for children. Here will be found practical dresses for the wee infant and the big little girl. Here, too, is a beautiful display of children's millinery from the pretty caps for baby up to something like mother wears for children of larger growth. Everything for baby wear and comfort means much here.

Infants' Long and Short Dresses.....50c to $5.00 each

Infants' Caps, pretty conceits in mull and lace.....25c to $3.50 each

Charming Creations in Straw Hats for little misses .....50c to $5.00 each

Easter Gloves

Our glove store will be a busy place these last days before Easter. We are ready to supply every demand with a stock of unusual glove goodness.

Kid gloves to match the season's dress fabrics .....$1.00, $1.50 and $2.00 a pair

12 and 16-button length Kid Gloves .....$2.00 to $3.50 a pair

The popular Doeskin Gloves, in white..... .....$1.00 and $1.50 a pair

Kayser's Silk Gloves in short lengths..... .....50c, 75c and $1.00 a pair

Kayser's Silk Gloves in 12 and 16-button lengths .....$1.00, $1.25 and $1.50 a pair

Dainty Ribbons, Handkerchiefs, Toilet Articles

You can deck yourself with ribbons galore at small cost; beautiful designs and colorings. Handkerchiefs in a wonderful variety of pretty embroidered effects, priced most reasonably. A wide range at .....25c each

Toilet articles of every sort, from the best makers. Perfumes, Toilet Water, Face Creams, Face Powders, Tooth Preparations, Tooth Brushes, Hair Brushes, Combs and Mirrors all at very low prices.

THE RURODE DRY GOODS CO.

GIVES OWN LIFE FOR TWO.

Girl's Heroism Loses Her Chance to Avoid Engine.

Phoenixville, Pa., April 6.—Her efforts to save the two younger children, who were with her, from being struck by an onrushing locomotive, cost Grace E. Faring, 15 years old, of Royersford, her life. Hesitating in the middle of the Pennsylvania railroad crossing at Spring City to render her companions aid and to finally assure herself of their safety, the Faring girl was unable to follow them in time to avoid death.

Her neck was broken and she was literally scalped. She died while on her way to the Phoenixville hospital.

INDIANS FAVOR SELF-RULE.

Chemawa School Has Plan Like Junior Republic.

Salem, Ore., April 6.—Self-government to a certain extent among the student body at the Chemawa Indian school, plans something along the line of a junior republic, but possibly not so generally radical, is a scheme which will be perfected at the Indian school, and an effort will be made to inculcate the same principle throughout the state schools.

Wilson L. Gill, supervisor-at-large for the Indian department and president of the Pacific League of America, arrived at Chemawa to inaugurate the work. He will remain there for several days.

Ice cream eggs, ice cream egg center bricks, ice cream Easter lilies, at Geller's, on Broadway and at our branch store, 212 W. Berry. 5-2t

Sentinel Want Ads. Pay.

DODGING THE MIDDLEMEN.

New York Women Go to Market and Hear the Band Play.

New York, April 6.—The women of New York have begun an assault on their hated enemy, the middlemen, by starting a campaign of purchasing supplies direct from the public markets. A band concert and gala decorations greeted the hundreds of members of the Housewives' league, which has 100,000 members, who invaded Washington market in limousines, taxis, trolley cars and on foot. Every social strata in the town was represented, and the butchers and green grocers were all dressed up for the occasion. Guides to furnish information to the women who were unfamiliar with marketing as an occupation were scattered about the place, pointing out the various stalls. Among the buyers were scores of brides.

DICTATES OWN OBITUARY.

Mrs. Turrell Tells History of Sufferings Before Death Relieves Her.

South Bend, Ind., April 6.—Mrs. Amanda J. Turrell, who died at the home of her son, W. E. Downing, some time before her death, prepared her own obituary notice for the newspapers. At the time she was too weak to do the actual writing herself, and dictated what she wished to appear to her daughter-in-law, Mrs. W. E. Downing. The notice tells of her life history and of the sufferings which she endured prior to her death.

Hear "Signs of the Times," BRYAN'S famous non-partisan lecture. 1-7t

Easter Dance, Monday, Minuet, Mulqueen's.

FOR SALE—Beautiful Walnut sideboard AT A BARGAIN if taken within ten days. Call at 325 West Wayne St., 2 to 5 p. m. H. C. MODERWELL.

A museum of words is planned by a Paris scientist, who hopes to collect phonograph records of all forms of speech.

Spring term, International Business College, Monday, April 8. 4-3t

Yeomen 376 will give a dance and pedro Easter Monday at Dehm's hall. Admission 10c.

To enable two persons to use the same typewriter a table has been patented in which there is a turntable to hold the machine.

FOR SALE—Special bargain, house of 8 rooms, lot 62 by 174, at 2826 Hoagland avenue. Price $4,200. No agents—you deal with private party. For particulars address Bargain, care Sentinel.

SNOWBOUND ONE WEEK IN TRAIN

Two Hundred Were Marooned By Blizzard in the Far West.

ON SCANT RATIONS

Kansas City, April 6.—Nine days were required for a Union Pacific passenger train to creep across the bleak plains of Eastern Colorado and Wesern Kansas, following in the wake of a snow plow that frequently broke under the strain of "bucking" drifts thirty feet deep in the cuts. A few days ago the train arrived at the union depot in this city, with its load of 200 weary and nerve-wracked passengers. Their story is one of scant food and anxiety, relieved at times by gayety and vaudeville entertainments, improvised to while away the eight days enduring while cut off from the world. Conditions became desperate before word finally came that the line to the outer world was opened.

S. L. Bauman, of St. Louis, was a member of a party of four that spent their time on the train, waiting for the line to be opened. He told his story at the depot upon the morning of his arrival.

"We left Denver a week ago last Saturday morning," he said. "Our first delay was at Kit Carson, Col. There we lay over for six hours, while the snow plow opened up the line ahead. We followed the plow nearly to Winona, where we became stalled again, remaining there in a cut, with snow many feet deep around us, all day Sunday. We moved on to Oakley that night and were tied up there until Saturday noon. We reached Wakeeny Saturday night and were blockaded there until yesterday evening. We are hoping to get to St. Louis some time soon.

Cheerful First, Then Sullen.

"The first few days were spent cheerfully, joking about our predicament, but the situation was approaching desperation along toward the last. The anxiety and nervous strain made the passengers sullen. One man became ill with pneumonia on the train and a demented woman in one of the cars distressed us very much. And there were suffering mothers with many little children.

"At first conditions were not so bad. There were provisions on the train, and the cars were kept warm. But food became scarce in feeding 200 people, and we were reduced to two meals a day, with a limited amount to a meal. Then the cars became cold and nights were not welcomed. Finally sheets had to be hung up to be used for towels and the bed linen could not be changed.

"Blizzards raged about us, and the wind crept into the cars. Outside the snow was driven with blinding force, and every minute the drifts in the cuts became deeper and deeper, and we knew that each hour of storm meant many hours more for us to endure, cut off from outside communication.

Children Rebelled at Confinement.

"Nearly everyone on the train caught cold. The mothers with children who were in the day coaches suffered the most, as the confinement in the cars made the children rebellious and noisy, and this in turn made the mothers desperate. One woman had four children and was out of money. The road took care of her.

"At Oakley the people were very hospitable and helped us all they could. The women of the town baked bread for us and we raided the grocery stores for canned goods. No mail was received there for a week, and we received no word from the outside world, except what came over the wire, and that was little.

"What at last word reached us that the line had been opened up a cheer broke from the crowd. The people of Oakley were just getting ready to take up into their homes, as the sanitary conditions on the cars were becoming very bad."

That romance can come out of a blizzard is evidenced by a love affair that started at a dance given at Oakley by the townspeople and the snowbound passengers. A young business man from Chicago—his name was withheld—met an attractive girl living near Oakley. They danced together; he went to see her several times, and they have promised to write, the passengers say—and they smiled in telling of it.

Vaudeville on the Train.

Several entertainments were given at towns along the line and in the passenger coaches while they were stalled in the drifts. A vaudeville company which was to have appeared at the Empress theater here, was on the train and it furnished many hours of amusement.

"The dining car was cleared of its tables last Tuesday night," said Mr. Bauman, "and a regular performance was staged. The members of the company put on dances, told stories and sang for us. The car was crowded, and the actors were vigorously applauded. Then there were many amateur stunts. A prize was offered for the best sketch. That was won by a young woman with a clever buck and wing dance."

The women on the train "killed time" knitting and sewing. Women without children helped care for little ones while the exhausted mothers slept. The men raided the towns along the line for cigars and political discussions served for conversation.

Providing food for the trainload of hungry people was a most serious problem for the railroad officials. Many cattle, starving on the plains, were killed to feed the passengers.

Mr. H. W. Winkler, 328 Huston Ave., Evansville, Ind., says he was cured of a severe case of kidney trouble through Foley Kidney Pills. He writes: "My kidneys were in bad shape and I suffered terribly with pains in my back, and the kidney action was very irregular. I took Foley Kidney Pills and now I am perfectly well and feel like a new man." Dreier Drug Co., Two Stores.

TO THE SMOKERS OF FORT WAYNE

J. H. Sonfield, of West Main street, and manufacturer of cigars, has placed on the market a high grade hand made cigar under the brand of "Smacks" Humidore package, in other words wrapped in tin foil to keep them nice and fresh all the time. This cigar is a five cent straight cigar, and is made of the finest old well cured tobacco. These tobaccos are so blended as to produce a rich mellow and congenial smoke, and leave a lingering aroma to be enjoyed. These goods are packed in a humidore package of 5 cent cigars each, thereby guaranteeing you fresh cigars always, and no more broken wrappers. The smoker gets more real value for his money in the new cigar called "Smacks" straight 5 cent cigar than any cigar ever put on the market. You pay 10 cent for cigars not so good. We cheerfully recommend them to you for a trial.

Mrs. Minnie Moody, Frankfort, Ind., has found Foley's Honey and Tar Compound to give such good results that she uses it for all coughs and colds with the best results. She says: "I wish to recommend Foley's Honey and Tar Compound. It is the only thing I ever found to relieve my little girl of a cough." Dreier Drug Co., Two Stores.

Novel Massage Cream

Perfect Skin Food That Removes Wrinkles and Clears Complexions.

The most delicate skin will quickly respond to the soothing and tonic effects of Hokara and when this pure skin food is used, pimples are soon a thing of the past.

As a massage cream or after shaving it is unequaled removing all irritation and making the skin soft and velvety.

Apply a little to the hands or face after washing and surprise yourself with the dead skin that comes off.

Hokara is the only massage cream that is an antiseptic, and pimples, eczema and all skin blemishes soon disappear when it is used.

Although far superior to the ordinary massage creams and sold on a guarantee of "best you ever used or money back" yet the price is a trifle, only 25c for a liberal jar; larger size 50c.

Sold on a guarantee by Fort Wayne Drug Co.

Spring Vacation Trips

First National Bank OF FORT WAYNE

STEAMSHIP DEPARMENT

ATLANTIC SERVICE TO All Parts of Europe

TUESDAYS, WEDNESDAYS, THURSDAYS & SATURDAYS
First Cabin.....$85.00 and up
Second Cabin..$55.00 to $85.00
Third Class..... $38 to $40

MEDITERRANEAN SERVICE

To
Gibraltar, Algiers, Naples, Genoa, Alexandria and Beyrouth.
First Cabin .....$100 up
Second Cabin .....$65.00 up

BERMUDA, JAMAICA, CUBA and PANAMA CANAL

New York to Bermuda Round Trip, $20 Up.

New Orleans

—To—

Guatemala, Costa Rica and Panama.

Boats Leave Every Wednesday and Saturday
17 days' Cruise, First Cabin, Round Trip, $95.00.

Last Chance to See Panama Canal Under Construction.

Steamers to South America, China and Australia.

CRUISES AROUND WORLD, $625 UP.

Write, Wire or 'Phone.

Make Reservations early to secure Staterooms. International Educational Convention in Europe this year.

No Boiling G. Washington's COFFEE

Made in the Cup

Pure, Soluble Coffee in concentrated form. Three-quarter Teaspoonful and a cup of hot water makes *delicious* coffee *instantly*. Not an extract. 30c. and 85c.—at grocers

SAMPLE ON REQUEST
G. WASHINGTON COFFEE SALES CO.
79 Wall Street, New York.

MEN, MAKE NO MISTAKE!

Consult Dr. Moreland The Noted Pelvic Specialist for . . Men

BEAR IN MIND—When you are dealing with me, you are dealing with a reliable, established PELVIC SPECIALIST who has one of the best equipped offices, who has been permanently located here for years, and one who will deal with you honestly, and not promise more than he can give.

VIGOROUS MANHOOD

"Half" Men Restored to Strength---Made Strong and Vigorious---Debility Cured

Are you secretly suffering from the effects of early indiscretions or excesses? Do you have bad dreams? Are you gloomy, despondent, have poor memory? Do you know your vital forces are on the decline on account of your disregard for the laws of nature? Young, middle-aged and old men, awake to your true condition. Do not despair. My vitalizing and reconstructive treatment will build up your mental and physical powers; will give you vigor; brighten your mental faculties and restore your lost strength. If you have violated the laws of nature it will be a simple matter for me to cure you quickly and permanently. My experience in the application of dependable methods and my reconstructive and vitalizing treatments enable me to cure after other methods have failed. Physicians and specialists are astonished and cured patients themselves marvel at the quick results. Consult Dr. Moreland NOW—TODAY.

Consult Dr. Moreland, Who Has Made an Envious Reputation on Account of His Lasting Cures, and Who Today Has the Largest Practice By Far of Any Physician or Specialist in Fort Wayne.

Blood Poison, Old Sores, Lupus, Epithelial Growths and all Skin diseases are permanently and forever cured by Dr. Moreland's Specific Blood-Cell Remedies. They act directly on the Blood Cells, eliminate the poison and restore the internal organs to their normal conditions. I am particularly anxious to hear from men who have been treated by other physicians without receiving any beneficial results or a permanent cure.

Weak, Nervous Men who have brain panic will see how quickly the right methods at the right place and time will do the work. Restores strength, nourishing the important organs. No man should give up hope or become discouraged or disheartened until he has consulted me.

Rupture, Hernia, Piles and Fistula

One Electro-Plastic treatment cures permanently. No pain—no suffering. Thousands of these cases are operated on each year without relief or a cure. You take no chances when you place yourself in my hands.

Varicocele or Enlarged Veins

WEAK BLOOD VESSELS, Poor Circulation, Palpitation of the Heart, Sour Stomach, Bad Memory, Short of Breath, Trembling of the Limbs, Easily Excited, Tired Feeling in the morning, Low Vitality, Sluggish Circulation. ONE TREATMENT WILL SATISFY YOU MY METHODS ARE RIGHT.

Will you continue suffering from these ailments or will you place your case in my hands and be permanently cured in the right way and shortest time possible?

Kidney, Bladder and Rheumatic Troubles permanently cured in 30 days if no other complications. These diseases are systemic and readily yield to my Blood-Making and Blood-Purifying Remedies.

Acute Diseases, Infections and Swollen Glands receive daily attention and are permanently cured in a few days. These diseases, if allowed to run unchecked, will lead to serious complications. A word to the wise is sufficient.

PROSTATITIS Almost every third man, after the age of 40 years, is afflicted with Prostatitis and its dependent Bladder and Kidney complications through various causes, thus obstructing the free passage of urine and causing retention. This residual urine becomes foul and ammoniacal, and SERIOUS and FATAL KIDNEY Disease soon ensues. Are you one of the many sufferers?

You have perhaps worked hard in early life and saved a competency to retire and enjoy your remaining years, only to find your health undermined, your night's rest broken through frequent and painful urination, and your strength lost or greatly impaired. DON'T DESPAIR. I have saved, healed and cured thousands of men afflicted as you are and I know I can do the same for you. My method of treatment quickly allays all soreness and inflammation, cleanses and heals the PROSTRATE, BLADDER and KIDNEYS, removing every obstruction so that the urine soon passes freely and naturally without burning or sediment. Avoid cutting and dilating operations. This is a delicate and dangerous malady. Don't experiment with family doctors and "INEXPERIENCED PRETENDERS." Remember, good health is your most valuable asset, your working capital. Consult me TODAY.

The building up and curing of broken-down men is my life work. Thousands of cured, grateful patients will vouch for my skill, honesty and ability. My treatment overcomes all the ill effects of former folly, makes the nerves strong and steady, purifies and enriches the blood, so that you soon possess the confidence, energy and magnetism of the MANLY MAN. Avoid temporary stimulants. Seek a permanent restoration.

I simply want the opportunity of showing every suffering man that I can give him new hope, new life and restore him to health, strength and vigor. I know some men are better able to pay me $10 than others to pay $1, and I know every man will pay after I have entirely eliminated every trace of disease from his system. Doctor Moreland does not use the columns of the newspapers to attract people to his office. I do not need to do this. My object in these articles is to teach men—those in moderate circumstances—where they can get the best and most skillful special treatment for an amount of money they can afford to pay. Doctor Moreland has treated and cured more patients than ten average doctors would see in a lifetime. The low fee system has made it possible and the doctor sticks to the same small charge in spite of the increase in cost of every other necessity. If you are in need of skilled services go to Doctor Moreland today—now—save time and money and GET WELL.

NO PATIENT CHARGED MORE THAN WHAT HE IS GLAD AND WILLING TO PAY.
CALL FOR FREE CONSULTATION AND ADVICE OR WRITE A FULL HISTORY OF YOUR CASE and your letter will have immediate attention.

HOURS—9 to 12, 1 to 5. Evenings, 7 to 8. Sundays, 9 to 1 Only.

Dr. E. W. Moreland

136 West Wayne Street, -
FORT WAYNE, IND.

TODDLING BABIES WORKERS.

Rabbi Levi Warns Merchants of Dangers of Child Labor.

Boston, April 5.—Toddling babies, hardly able to walk, are forced to work to aid their parents in earning bread, according to Rabbi Levi, of Temple Israel. There is no age limit for child labor in Maine or New York, he declared, and cited statistics to prove his contention. The rabbi told the National Clothiers' association and the owners of department stores here today that unless they take action to see that anti-child labor laws are enforced, the effect on the future of the nation will be most disastrous.

"In one scattered canvass in New York," he said, "which took in only five hundred and fifty-eight children, four were found working who were only three years old; twenty-one, who were five; forty-one who were seven, forty-five who were nine and seventy-six who were ten. In Maine hundreds of children as young as five years are employed in the canning industry twelve to fifteen hours daily. In the candy factories of New York alone there are 15,000 children of twelve years working."

NOSE STOPPED UP WITH CATARRH

A Common Sense Treatment for Colds and Catarrh—Gives Instant Relief.

No matter how miserable you are with catarrh or a cold in the head, nose stopped up, throat sore, eyes running, dull pain in the head, dry cough, fever, foul breath, Ely's Cream Balm will give you instant relief.

It gets right at the root of the trouble, cleanses, heals and strengthens the raw, sore membranes, stops the nasty discharge so that you are not constantly blowing the nose and spitting. In a few minutes after applied you can just feel it doing its work of clearing the head, the pain and soreness are relieved, the breathing becomes natural and the stuffed up feeling is gone. This cleansing, healing antiseptic Balm contains no mercury, cocaine or other harmful drugs. It is easy to apply, pleasant to use, and never fails to give relief, even in the worst cases.

Never neglect a cold, and don't suffer the miseries of catarrh nor disgust your friends with your hawking, spitting and foul breath. Get a 50 cent bottle of Ely's Cream Balm from your druggist, and start the treatment at once. You will find that it will be the best investment you ever made.

ALLEN COUNTY COUNTY COMMISSIONER FOR THE THIRD OR CITY DISTRICT.

We wish to announce to the democratic voters of Allen county that if they want a county commissioner for Allen county, from the third or city district, who will represent all the people, all the time, vote for ex-Senator O. Bird, who, when in the state senate, in 1893 and 1895, stood for many good and wholesome acts of legislation.

Such as changing the spring election of township officers to the November or general election, thereby saving the state of Indiana about one hundred and forty thousand dollars every two years. Regulating the meeting time and salary of county commissioners. Putting the vestibule on the street cars, so the drivers could be protected from the storm and cold weather. Giving the old soldier the free right to vend, hock and peddle goods, wares, fruits and merchandise within any county of the state of Indiana. A man who is a practical road builder and any person who drives or rides over the Illinois road can attest to that fact.

But if they do not want a county commissioner from the third district who will represent all the people all the time, do not vote for Oehmig Bird.

HIS FRIENDS.

Al. W. Kwoezalla, 834 No. 8th St., Terre Haute, Ind., the well known labor union leader, says: "I had a severe case of kidney trouble and took a great deal of medicine but derived no benefit from them. While suffering greatly I took Foley's Kidney Pills and in a short time they cured me and I highly recommend them." Dreier Drug Co., Two Stores.

Ice cream eggs, ice cream egg center bricks, ice cream Easter lilies, at Geller's, on Broadway and at our branch store, 212 W. Berry. 5-2t

Sentinel Want Ads. Pay.

SOME GOOD REASONS

Why you should ride the INDIAN or R. S. motorcycles.

Because the 1912 models embody all those features essential to real efficiency.

SAFETY, RELIABILITY, SPEED, POWER, EASE OF CONTROL.

14 IMPORTANT IMPROVEMENTS over 1911 made the INDIAN'S supremacy more secure than ever.

No record of any consequence has fallen to any other machine in years. Ride an INDIAN or R. S. and be UP TO DATE.

Prices: 4 H.-P., $200.00 and 7 H.-P., $250.

Indiana Bicycle & Supply Co.

Wholesale and Retail Dealers in BICYCLES, TIRES AND SUNDRIES.
Yes, we do repairing. Charges moderate.
111 West Washington Blvd., Corner Calhoun Street.

FOR SALE—A few good second-hand motocycles, cheap.

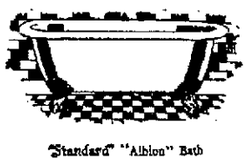

"Standard" "Albion" Bath

That Touch of Refinement

about your home furnishings is the desirable and natural result of thoughtful selection.

The bathroom should accord with the rest of the home in the quiet appropriate design of its furnishings as here good taste is so evident.

"Standard" plumbing fixtures installed Our Way accord with the demands of refinement in plumbing.

Changing water pipes for water meters promptly attended to.

M. F. NOLL,
Phone 570.

Cor. Lafayette and Jefferson Streets.

Liquor Habit Cured

IN FIVE DAYS

It is a known fact that persons addicted to the liquor habit shorten their lives; that the constant use of liquor will produce diseases and cause financial loss or failure.

This treatment is harmless and leaves no bad effects. No minerals or injections used.

Each patient is given a private room. Meals are served in the room of each patient. No one knows you have taken the treatment unless you tell.

We contract to effect a complete cure satisfactory to the patient or the fee shall be refunded on leaving the institution and the treatment costs nothing.

References—This paper.

Price $50.00 until April 1, 1912; then $75.00.

OLD FORT INSTITUTE

1527 NORTH CALHOUN ST.
Phone 2902.

Let Us Explain

How our Electric Washing Machines will pay for themselves in one year.

THE PROTECTIVE ELECTRICAL SUPPLY CO.

123 West Columbia St.

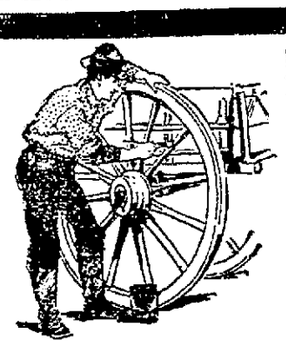

PAINT! PAINT! PAINT! JUST PAINT

Everything in and about your home, and you will not only enhance its beauty and value, but make it sanitary and a more healthful place in which to live, and a pleasure for your friends and neighbors to look at.

We have ready to put on Paints and Varnishes for every purpose of the very best quality, and the things with which to put it on.

Full directions for the application of our materials will be freely given you, and there is no reason why you can not do your own painting just as good as anybody. Come and see us or call up phone No. 86 or 87.

"I Can Always Get What I Want in Hardware at
C. C. SCHLATTER & CO."
COR. COLUMBIA AND CLINTON STS.

CLASSIFIED ADVERTISING ONE CENT PER WORD, 10 WORDS OR LESS, THREE DAYS 25c

WHEN you want to buy or sell anything, when you require business or domestic help, when you seek a position, when you wish to rent your room, when you have property to sell, leave your ad. or telephone it, either phone 173. Advertisers may have replies addressed t othem in care of The Sentinel. Remember a Sentinel in nearly every home every night.

Latest Markets

CORN SELLING AT HIGH PRICES

Street Sales Were Made Today at as High as 75 Cents a Bushel.

THE LOCAL MARKETS

Corn was selling on the streets today at way-up-high prices, bringing in some cases 75c a bushel. This was because very little corn was coming into the city and the purchasers wanted it badly. It sold on the streets, however, in other cases at lower prices, bringing all the way from 70 to 75. Oats is selling at 52.

The day before Easter sees eggs selling at retail at 21 and 22 cents a dozen. There are immense numbers of them being sold, more than in former years, although they are higher in price than they were a year ago. During this week the local branch of the commission firm of Beyer Bros. Co. has sold to the dealers in this city alone 4,500 dozen of eggs, besides the shipments made to other cities. Mr. Hall, Manager of the branch here, says that next week he will ship out 30,000 dozen of eggs. This is some eggs.

HAY AT RECORD PRICE.

Timothy Highest at Indianapolis Since 1875.

Indianapolis, Ind., April 6.—The price of timothy hay on the local market is the highest it has been since 1875. Dealers say that during that year it sold at $31 a ton. This price was reached once or twice this week, the average price paid, however, was $28 to $30. The receipts the last two days have been the largest in over a month, but the demand is such that prices were not affected. There have been no oats on the market for the last ten days and the prices are only nominal. Corn retains its high quotations under small receipts.

GRAIN AND PROVISIONS.

Chicago Market.

Chicago, Ill., April 6.—Cool temperatures and much rain and some snow northwest, conditions adverse for seeding, had a tendency today to lift the price of wheat. July started at 97c to 97⅛c and mounted to 97⅝c.

Subsequent dispatches declaring Kansas damage reports exaggerated led to a little reaction. The close was easy, with July at 97⅛c, a net gain of ⅝c.

Unsettled weather made corn firm. May opened at 76½c to 76⅝@76¾c, and reacted to 76⅝c.

The market continued firm throughout, losing ½c net higher for May at 77@77⅛c.

Oats developed firmness with other grain, but met an unusual aggregate of selling by commission houses. May started at 55¾c to 55⅞c, touched 55⅞@56c.

Increased cost of hogs gave provisions an upward tilt. First prices with July delivery were $17.45 to $17.50 for pork, $10.00 for lard and $9.82½ for ribs.

Range of Prices for the Day.

Chicago, Ill., April 6.

	Open.	High.	Low.	Close.
Wheat—				
May	1.03⅞	1.04	1.03⅝	1.03⅝
July	.97⅜	.97⅛	.97	.97⅛
Sept.	.95⅞	.96	.95⅜	.95¾
Corn—				
May	.76½	.77¼	.76½	.77⅛
July	.75½	.76⅛	.75½	.76
Sept.	.74⅝	.75	.74⅞	.74⅞
Oats—				
May	.55¾	.56	.55¾	.55⅞
July	.50½	.50⅞	.50½	.50⅝
Sept.	.42¾	.43⅜	.42¾	.43⅛
Pork—				
May	17.10	17.25	17.10	17.20
July	17.45	17.65	17.45	17.55
Sept.	17.85	17.95	17.85	17.87½
Lard—				
May	9.85	9.85	9.82½	9.82½
July	10.00	10.05	9.90	9.97½
Sept.	10.22½	10.22½	10.20	10.20
Short Ribs—				
May	9.62½	9.62½	9.57½	9.57½
July	9.82½	9.85	9.80	9.80
Sept.	10.02½	10.05	9.95	9.97½

Chicago Cash Grain.

Chicago, Ill., April 6.—Wheat—No. 2 red, $1.04@1.04½; No. 3 red, $1.02½@1.04; No. 2 hard, $1.04¼@1.05; No. 3 hard, $1.03½@1.04½; No. 1 northern, $1.10@1.13; No. 2 northern, $1.08@1.12; No. 3 northern, $1.05@1.09; No. 2 spring, $1.06@1.10; No. 3 spring, $1.01@1.06; No. 4 spring, $4@1.00; durum, 90@1.06; velvet chaff, 90@1.08.

Corn—No. 2, 75@75c; No. 2 white, 76@77c; No. 3 yellow, 76¼@77c; No. 4, 73½@75c; No. 4 white, 75@76c; No. 4 yellow, 75@76c.

Oats—No. 2 white, 56¾@57c; No. 3 white, 56@56½c; No. 4 white, 55@56¼c; standard, 56½@56¾c.

Rye—No. 2, 91c.

Barley—85@1.38.

Timothy—$8.00@12.00.

Clover—$16.00@21.50.

New York Grain and Provisions.

New York, April 6.—Flour — Market dull; spring patents, $5.25@5.50; winter straights, $4.35@4.50; winter patents, $4.60@4.80; spring clears, $4.25@4.50; winter extra No. 1, $3.70@3.80; winter extra No. 2, $3.55@3.65; Kansas straights, $4.70@4.85.

Wheat—May, $1.08 11-16@1.09¼.

Lard—Market steady; middle west, $10.00@10.10.

Sugar—Holiday.

Toledo Seed Market.

Toledo, O., April 6.—Cloverseed—Cash, $12.75; April $12.25; October and December, $9.00; No. 2, $12.25@12.45; No. 3, $12.20@12.30; rejected, $12.00@12.15; no established grade, $3.00@11.75.

Alsike—Prime, $12.50; April, $8.75.

Timothy—Prime, $6.80; April, $6.40; September, $5.00.

LIVE STOCK.

Chicago Market.

Chicago, Ill., April 6.—Cattle—Receipts today were 200 head; market steady; beeves, $5.30@8.65; Texas steers, $4.50@5.90; western steers, $5.35@6.85; stockers and feeders, $4.25@6.60; cows and heifers, $6.20@6.70; calves, $5.75@8.50.

Hogs—Receipts today were 8,000 head; market strong and 5c higher; light, $7.60@8.00; mixed, $7.60@8.05; heavy, $7.65@8.05; roughs, $7.65@7.80; pigs, $5.25@7.55; bulk of sales, $7.85@8.00.

Sheep and Lambs—Receipts today were 1,000 head; market quiet and strong; native sheep, $4.40@6.50; western sheep, $4.50@7.15; yearlings, $5.75@7.00; native lambs, $5.65@7.80; western lambs, $5.15@8.20.

East Buffalo Market.

East Buffalo, N. Y., April 6.—Hogs—Receipts today were 2,880 head; shipments today were 1,820 head, all to New York; official shipments to New York yesterday were 950 head; market closing steady; yorkers, mediums and heavy, $8.30@8.35; light yorkers, $7.75@8.00; pigs, $7.40@7.60; roughs, $7.00@7.40; stags, $5.00@6.00.

Sheep and Lambs—Receipts today were 4,400 head; market slow; top lambs, $8.60.

Cattle—Receipts today were 300 head; market steady.

Pittsburg Market.

Pittsburg, Pa., April 6.—Cattle — Receipts today, none.

Hogs—Receipts today were 1,500 head; heavy yorkers, $8.30; light yorkers, $7.90; pigs, $7.25.

Sheep and Lambs—Receipts today were 150 head; top sheep, $5.60; top lambs, $7.25.

Calves—Receipts today were 100 head; tops, $10.00.

PRODUCE AND POULTRY.

Chicago Market.

Chicago, Ill., April 6.—Butter—Market firm; creameries, 29@32c; dairies, 24@28c.

Eggs—Market steady; today's receipts were 11,414 cases; at mark, cases included, 18½c; ordinary firsts, 18½@19c; firsts, 19¾c.

Cheese—Market steady; daisies, 19@19¼c; twins, 19c; young Americas, 18¾@19c; long horns, 18¾@19c.

Potatoes—Market easier; receipts today were 108 cars; $1.33@1.38.

Poultry—Alive, market steady; turkeys, 14c; chickens, 15c; springs, 15½c.

Veal—Market steady, at 7@11½c.

OIL.

Toledo Market.

Toledo, O., April 6.—North Lima, 82c bbl; South Lima and Indiana, 77c bbl.

STOCKS AND BONDS.

The Day on Wall Street.

New York, April 6.—Thursday's buying movement of stocks was resumed today with extensive dealings in United States Steel as the most prominent feature. The opening in steel consisted of a block of 7,000 shares at 71⅝, followed by 1,500 at 71¾, compared with 70⅞ on Thursday. Utah Copper was up 1¼ with gains of a point for General Electric, American Locomotive and Canadian Pacific. Reading was the only active issue that failed to open at an improved price.

The activity of the opening was confined during the first hour's business with transactions on a very large scale and some of the early gains were increased. The movement was broad with United States Steel in especial demand. Confidence was heightened by the reports of the commercial agencies and other data, pointing to betterment of general conditions.

The market closed buoyant. United States Steel retained its leadership throughout, rising to 72⅝, its top price since last August. The rise was undoubtedly assisted by the action of the finance committee of the United States senate a majority of which reported adversely on the proposed tariff revision bill. The freedom with which long stocks appeared to be taken, especially in United States Steel, pointed to a further rout of the shorts.

NEW YORK STOCK LIST.

Last Sale.

New York, April 6.

Amal. Copper..	82¾	Illinois Cent...	129⅛
Am. Beet Sug.	61⅞	Inter.-Met.	19⅞
Am. C. & Fdy.	58⅜	do pfd.	60⅛
Am. Cot. Oil...	54½	Louis. & Nash.	158½
Amer. Loco....	41¼	Missouri Pac..	46⅜
Am. S. & Ref..	86⅝	M., K. & T. ...	31¼
do pfd.	107¼	Nat. Biscuit ..	149⅞
Am. Sug. Ref.	129⅝	National Lead.	57⅜
An. Min. Co...	44¼	N. Y. Central..	113⅜
Atchison	109⅝	Norfolk & W..	113½
At. Coast Line.	142	Northern Pac..	125⅝
Balti. & Ohio.	108⅝	Pacific Mail ..	34
Br. Rap. Tr...	84	Pennsylvania .	125⅛
Canadian Pac.	247⅜	People's Gas...	108⅜
Ches. & Ohio..	80¼	Pull. Pal. Car..	161
Chi. & North..	144¾	Reading	163⅞
C., M., & St. P.	112⅜	Rock Is. Co. ..	28⅜
Col. F. & Iron.	31¼	do pfd.	56⅞
Col. & South...	44½	Southern Pac..	115⅝
Del. & Hud....	172	Southern Ry...	30¼
Den. & Rio G.	23⅝	Union Pacific.	174⅝
do pfd.	43⅜	U. S. Steel....	52⅝
Gt. Nor. pfd..	135⅛	do pfd.	113
do Ore Ctfs.	42⅝	Wabash	8¼
Erie.	37⅝	do pfd.	22½
		Western Union	83¼

SENTINEL WANT ADS ALWAYS GET RESULTS

Political Announcements.

Editor Evening Sentinel:

Please announce that I am a candidate for re-election for Representative to State Legislature, subject to the decision of the democratic voters at their primary, April 12. CLIFFORD J. MORAN.

SEWING MACHINES.

H. C. HITZEMANN SEWING MACHINE COMPANY.

No. 8 Arcade. Phones, 2480-6860.

Dealers in Domestic, New Home and White Sewing Machines, Needles, Oils, Parts and Supplies for any Sewing Machine.

Bicycles and Sundries.

REPAIRING A SPECIALTY.

SITUATIONS WANTED.

BOOKKEEPER desires position part time or evenings. Will write up books, take trial balances, prepare statements. Assistant, care of Artemas R. Hopkins, Certified Public Accountant, Peoples Trust Bldg. Telephone 339 3-4-1m

FINE HANDWORK

Dainty Hemstitching, Featherstitching, Exquisite Embroidery, Eyelet work and Buttonholing. Marking all kinds of Linen. Shirtwaists a Specialty. Mend Bureau, 1 and 2 Bank Block, second floor. 2-23-m.

PIANO REPAIRING.

Pianos and Organs tuned, polished and repaired. My polish is excellent in quality and durability. Ed W. Meyers, 1236 Walton Ave. Phone 1702. 3-14-1m

PLUMBING.

X Telephone "MARTIN'S PLUMBING SHOP" for a Plumber. Twenty years at the business. Phone 6379. Hanna and Buchanan Sts. X

Furniture Repair Shop.

Furniture, Upholstering and repair shop. Old furniture made as good as new. Also caning and varnishing. Best work at reasonable prices. Send postal—will call for and deliver goods. F. Baus, 1219 Lafayette St. 3-9-2m

HIGHEST CASH PRICES paid for second hand furniture. Jackson & Skinner, 1410 Calhoun. Phone 2243. 3-29-tf

GERMAN LESSONS by experienced, educated teacher; Berlitz Method; specialty for physicians and lawyers. Prof. Wedemeyer, 509 East Berry. 4-1-1m

WANTED.

WANTED—Girls at the Eagle Laundry. 4-6-tf

WANTED—Work by the day. Della Dumore, 713 Canal St. 6-3t

WANTED—Team for hauling brick. Maumee Brick and Tile Co. 5-6t

WANTED—Cook and second girls. Mrs. H. G. Olds, 407 West Berry. 4-5-tt

WANTED—An experienced girl for general housework; two in family. Apply 1317 West Wayne. 4-4-tf

WANTED—Boy about 15, with bicycle. Apply at once. Miss Emanuel, 201 W. Berry St. 4-6-tf

WANTED—Blacksmith; must be sober and straight; married man preferred. C. W. Geist, South Whitley, Ind. 4-4t

WANTED—A girl for general housework. Apply at 306 West Creighton Ave. 4-5t

WANTED—Girl or woman for general housework, at 461 East Suttenfield St.; two in family. 5-3t

WANTED—Girl for housework; no washing or ironing. Mrs. A. T. Bailey, 920 Lincoln Ave. 3-4t

WANTED—Boy about 16 years old, to work in candy factory. Tagtmeyer Bros., 1116 Summit St. 4-5-tf

WANTED—Young girl for light housework and care of small child. Phone 6375-red. 922 Wildwood. 3-4t

WANTED—Woman to help cook and work in kitchen. Inquire Club House, Wayne Knitting Mills. 6-3t

WANTED—Good girl for general housework; no washing; good wages. Mrs. Duemling, 301 West Creighton. 3-30-tf

WANTED—Middle-aged lady to keep house; three in family. Call in the morning or evening. 721 Walnut. 4-3t

FOR RENT—New double house, 7 rooms, on each side; modern; at 1318 Clay St. Inquire 1223 Barr. Phone 6555-red. 4-3tf

WANTED—Girls over 16 years of age for pleasant office work, steady and permanent positions. Woman's Health Institute, 1512 Fairfield Ave. 5-3t

WANTED — Ladies wanting switches, puffs, curls, etc., made from combings. Also furnish hair. Mrs. Florence Labue, 714 Van Buren, between Main and Berry. 3-22-tf

WANTED—Two salesmen to sell metal weather strip; a good seller. Liberal commission. Territory fifteen counties in northern Indiana. Call at 308 Greeley St., Fort Wayne, Ind. J. M. Henry. 3-25-tf

LOCAL REPRESENTATIVE WANTED—No canvassing or soliciting required. Good income assured. Address National Co-Operative Realty Co., V980, Marden Building, Washington, D. C. April 6-13-20-27

WANTED—Owing to the increase in our business and additional equipment, we are going to need a number of first-class top builders, top fitters and trimmers. We have steady work and best of working conditions, for first-class men only. Piece work proposition, day rate, 35 cents per hour, piece work, $5.00 per day. Address Box 14, care Sentinel, giving full particulars, such as age, number of years at business, and whether married or single.

WANTED—Have you any newspapers or magazines that you will donate to THE AMERICAN BOY SCOUTS, to assist in uniforming the boys of this city? We will call for them if you will send us your address. THE AMERICAN BOY SCOUTS, EDWIN T. JACKSON, Scout Master. Headquarters 802 W. DeWald St. Phone 6695. 10-10-tf

MEDICAL.

WANTED—Everybody suffering Piles, Fistula, Vissures, go to your druggist for Positive Painless Pile Cure. Best on earth. Wholesaled by Fort Wayne Drug Co. Write me for free trial. S. U. Tarney, Auburn, Ind. 4-1-1m

WANTED GIRLS

Steady Employment, Pleasant Werk.

—Apply At—

LAMP WORKS OFFICE

Holman Street.

LOST AND FOUND.

LOST—Rose colored dress several days ago. Finder call phone 1927. Reward. 4-3t

Walsh and Cook

General Insurance and Real Estate Agency

SPECIAL BARGAINS.

Fine 12-room house, strictly modern, outside sleeping rooms, corner lot on Fairfield Ave., at a sacrifice.

On Organ Ave., near Broadway, 6-room house, modern except furnace, very cheap.

Nice 4-room cottage on West Williams St.

Ten-room house, strictly modern, in 1100 block on Clinton St., owner leaving city and will sacrifice for quick sale.

Modern home, six rooms, on Winter St., very convenient for Bowser and Pennsylvania employes.

DON'T PAY RENT.

Buy These Homes on Easy Terms.

Modern 7-room house on Webster St.

Five-room cottage on Grace Ave.

Modern 6-room house on Smith St.

Eight-room house on W. Washington St.

Modern 6-room house on Organ Ave.

If you are going to build it will pay you to look over our selection of building lots.

Open Wednesday and Saturday Evenings

Main Office 134 East Berry St. Phone 2476

South Side Office 1835 Calhoun. Phone 6592

For Sale Real Estate

Three beautiful building lots on East Leith St.; pavement paid; very cheap.

Strictly modern 8-room house, Masterson Ave.; oak finish, paved street; $3,250.

Beautiful modern 7-room house, near Reservoir Park; lot 47x150; paved street. $3,700.

Nice 5-room cottage, on paved street, south side; rents for $10.00 per month. $1,300.

Nice 8-room house with bath and lights, East Lewis St., near Monroe; $3,000.

Strictly modern new eight-room house; Lakeside; $3,800.00.

Two fine 8-room houses, near Emmaus Lutheran church; $5,200 for both.

Fine 4-room cottage, lot 46x140, near Organ Factory; $1,100.

K. VORNDRAN

GENERAL FIRE INSURANCE.

Rooms 3-4 (2nd Floor) Pixley-Long Blk.

Open Saturday Evenings.

Office, 460—PHONES—Residence, 6072.

FREEMAN'S SCHOOL OF CUTTING and Dressmaking. Spring term open March 18th. Patterns cut to measure. 1114 Harrison St. 3-8-1m

FOR RENT.

HOUSES.

FOR RENT—434 West Creighton Ave.; Schrader & Wilson, Main and Court Sts., first floor. 2-21-tf

FOR RENT—Modern 6-room house with bath; $20.00 per month; 116 East Leith St. Phone 7142-red. 3-26-tf

FLATS.

FOR RENT—Four-room modern flat, steam heat, furnished. Inquire at 219 Douglas Ave. 4-6-tf

FOR RENT—Strictly modern 7-room flat. Inquire of K. Vorndran, 3 and 4 Pixley-Long Blk. 3-30-tf

FOR RENT—Four-room flat to right party, on Home Ave. Phone 6942-black. 5-2t

FOR RENT—A desirable 4-room modern flat on south side. Inquire 201 West Creighton. 3-12-tf

ROOMS.

FOR RENT—Rooms, modern, with use of phone. 815 Webster St. 4-3t

FOR RENT—Afternoon or nights, G. A. R. hall in the Elektron Bldg. Telephone 615. 6-2t

FOR RENT—Second floor, 912 Calhoun St., over the Union Pacific Tea Co. Inquire at 430 East Wayne St. 2-6t

FOR RENT—Six-room modern apartment; fireproof building; soft water. Inquire 424 Old Fort Place. 4-3t

FOR RENT—Second floor, 1912 Calhoun St., over the Union Pacific Tea Co. Inquire at 430 East Wayne St. 2-6t

FOR RENT—Furnished rooms; modern, and use of phone. 125 West Wayne. Phone 1293-black. 3-13-tf

FOR RENT—Furnished room; electric lights, bath; use of telephone. Inquire 1321 Maud St. Telephone, 7183-green. 4-3t

FOR RENT—Storeroom, 20x76, $55, Aldine Blk., East Berry; good location for millinery, tailoring, shoes, drugs, bakery, fruits, etc. David N. Foster. 6-5t

FOR SALE.

FOR SALE OR TRADE—New 6-room house on Sherman St.; will trade for lot or sell with $300.00 cash, balance monthly; need some money. Owner, care Sentinel. 3-23-tf

FOR SALE—Nearly new, highly modern house, 2800 block, Broadway. A desirable home.
W. E. DOUD,
3-28-tf 2nd Floor Shoaff Bldg.

FOR SALE—A splendid bargain in highly modern house on West Third St. Owner leaving city.
W. E. DOUD,
3-28-tf 2nd Floor Shoaff Bldg.

FOR SALE—Splendid home near Broadway park, Nuttman addition. Price only $8,200.
W. E. DOUD,
3-28-tf 2nd Floor Shoaff Bldg.

FOR SALE—New oak finish fully modern house near Smart school nearing completion. Cash or payment plan.
W. E. DOUD,
3-28-tf 2nd Floor Shoaff Bldg.

FOR SALE—Fully modern, oak finish, high-class home nearing completion, central Lakeside. Will be sold for cash or payment plan.
W. E. DOUD,
3-28-tf 2nd Floor Shoaff Bldg.

FOR SALE—We have the exclusive sale of City and Suburban Building Co. properties. We offer completed homes, or will build on the payment plan.
W. E. DOUD,
3-28-tf 2nd Floor Shoaff Bldg.

FOR SALE—House and lot at 2826 Hoagland Ave.; lot 62x174; house has 8 rooms, good bath, attic, fine cellar and furnace. Price, $4,200. No agents. You deal with private party. For particulars, address Bargain, care Sentinel. 4-6-tf

FOR SALE—Five-room cottage, fine condition, drove well, cistern, cellar, small barns, lot 39x200 on East St. Price, $1,150. One acre of good land, 6 blocks from city car line. Price, $550. Turnbull & Fitch, 811-812 Shoaff Bldg. Phone, 3148.

FOR SALE OR EXCHANGE—First class new modern rooming house full of good roomers, fine location. Modern 6 and 8-room houses, south side. Partly modern one 6 and one 9 rooms, south side. One partly modern, east end 10 rooms, suitable for two families, 272 feet front plenty of fine fruit, barn and chicken park, a splendid outlay. I am owner. No commission. Can also show several pieces with a very small commission. Call phone 6088 and I will call and see you. T. M. NANTZ, 523 Wildwood Ave. 3-30-1m

HOUSEHOLD GOODS.

FOR SALE—Household goods; general assortment. 1428 St. Joe Blvd. 5-3t

FOR SALE—French china closet; English oak, beveled glass. 1230 West Washington St. 6-3t

FOR SALE—One black walnut single bed and springs. Inquire at 1217 Fairfield Ave. 4-3-tf

FOR SALE—New iron bed, mattress and springs, complete, $10; Jewel gas range, nearly new, $10. Inquire at 419 East Taber St. 5-2t

FOR SALE—Quick on easy payments: One solid walnut, marble top sideboard with large mirror; one solid walnut folding bed, fancy design with mirror; two upholstered lounges, several oak and upholstered chairs and two marble top tables. See them at the Searcy Hardware Co., 119-121 West Main. 6-2t

FARMS.

FOR SALE—One acre lot, half mile north of Feeble Minded Home. Inquire 1629 Wells. Telephone 2996-blue. 3-3t

FOR SALE—One choice acre, 120x360, South Walton Avenue Acre addition. Diederich Deister, 2621 Walton Ave. Phone, 7228-black.

FARMS—98 acres at $60 per acre; 76 acres and several forties near city, well improved. See me about farms. Freistroffer, next to Hamilton Bank, Calhoun street. 2-19-tf

AUTOMOBILES.

FOR SALE—Electric coupe, thoroughly overhauled and in first-class condition. Cheap. Ohnhaus Automobile Co., 218 West Berry St. 4-1-tf

FOR SALE—Roadster, in fine condition, completely equipped, including extra tire; car fully guaranteed; cost $2,250; will sell for $825; reason for selling, getting touring car. For full particulars, Address Box 10, this office. 6-3t

FOR SALE—A number of used cars, including Cadillac, Buick and Flanders, which have been taken in exchange for 1912 Auburn cars and which we will sell at a bargain. Fort Wayne-Auburn Auto Co., 124 West Washington. 3-21-tf

PIANOS AND ORGANS.

FOR SALE—Upright piano, in good condition; will be sold cheap; cash or payments. Fort Wayne Loan Co., room 2, 905 Calhoun St. Phone 233. Opp. court house, Fort Wayne, Ind. 3-2-eod-tf.

Try Sentinel Want Ads.

FOR SALE

POULTRY.

FOR SALE—Fine White Orpington cockerels at 923 West DeWald.

FOR SALE—Rose comb Rhode Island cockerels, eggs. Phone 6440-black. 5-2t

FOR SALE—Single Comb White Orpington eggs from first prize winners. Also cockerels for sale. 823 Erie.

FOR SALE—Pohlbacher Single Comb White Orpington eggs. Price reasonable. O. H. Knight, 823 Erie.

FOR SALE—Standard Buff Plymouth Rock eggs for hatching 15 for $1.00. Inquire 1236 Sherman St. Phone, 1308.

FOR SALE—Barred Rocks, Rose and Single Comb Rhode Island Red eggs for setting. Diederich Deister, 2621 Walton Ave. Phone 7228-black.

FOR SALE—Eggs (Black Orpingtons and White Leghorns), $2 for fifteen; incubator eggs special price; three pens of Black Orpingtons, Cook's strain, cheap; have taken first prize of Australian government for best layers. Mrs. R. Hutchinson, 2347 Winter. Apl. 6-13

FOR SALE—MISCELLANEOUS.

FOR SALE—A bicycle; price $8.00. Call 509 East Creighton.

FOR SALE—Set of harness and two-wheel sulkey. A bargain. 2421 Hanna St.

FOR SALE—Old papers for wrapping and and to put under carpets; 5c a bundle. At The Sentinel office. 8-3-tf

FOR SALE—Sound, legitimate business; will earn you 50 per week. Also good paying grocery. H. Goldstine, 10 and 11 Bank Blk. Phone 2460. 3-18-1m

FOR SALE—New Way Hay Press making 200-lb. bale; also Southwick press making three-quarter bale. Fort Wayne-Auburn Auto Co. 2-8-tf

FOR SALE—Agrowthy Aberdeen Angus bull. Registered as Balbalgardy Prince No. 150,716; dropped June 6, 1911. Buy this fellow. Write Chas. Hoffer, Columbia City, Indiana. 4-1-eod-8t

FOR SALE—New Counters, Cash Registers, Flat and Roll Top Desks, Refrigerators, Show Cases, Safes, Scales and Hand Trucks. G. E. Bursley & Co. 6-24-tf

FOR SALE—Bicycles from $5.00 to $40.00; bicycle tires, $1.50, $1.75, $2.00, $2.50, $3.00, $3.50. Baby buggies retired. Repairing done to suit you. Wilkinson Bicycle Store, 617 Clinton St. Phone, 2450. 4-6-tf

SNAPS

LAKESIDE—Nearly new modern 6-room house, oak finish; has bath, furnace, lights, waters, double cellar cemented; One block from car line. $2,700.

WEST SIDE—Good 6-room house, with good garage, 3 blocks from Calhoun St. and near Jefferson; owner is going west; price, $2,500.

BLOOMINGDALE—Near Third St., we offer a good 6-room house on 50 FOOT LOT; room for another house; possession soon; an excellent investment; $2,100.

CASS STREET—Good 8-room, also good 5-room house on 50 ft. lot near Third St. A good investment.

NEAR KNITTING MILLS—Good 6-room house, easy payments; price $1,900.

SOUTH SIDE—Good 7-room cottage, large lot, dandy barn; rented for $20 a month. Consider lot in part. $2,800.

PONTIAC NEAR CALHOUN ST.—Good all-modern 6-room house; only $2,600.

EAST END — Good 6-room house, large lot, paved street; $1,900.

SOUTH CALHOUN ST.—Beautiful strictly modern 7-room house, just completed. Reasonable down payment; balance easy terms.

IF you own a lot and want to build upon it, consult us.

We have an excellent building spot for a suburban home east of city.

We still have several good farms for sale; immediate possession.

United Realty Co.

304 BANK BLK. PHONE, 2120.

FEDERAL SECURITIES AND INVESTMENT COMPANY

CAPITAL $100,000.

WE OFFER YOU

A beautiful home where you can deposit your monthly rent to your own credit, and be the owner of the house your money pays for, not the renter.

Start Your Bank Book Today With Us

A cosy home is yours for a small payment down.

Choice Cottage Avenue Homes

Within 150 feet of Broadway car line, oak floors, oak finish, complete plumbing, cement sidewalks, etc. Prices from $3,350 to $4,000.

Other Homes

$800 cash, balance easy terms, buys a 6-room house on Oakland St. Everything modern except furnace; lot 30x150. Only $2,500.

Eight-room house on Green St., with attic, electric lights and both waters. Price, $2,800.

Eight-room and bath on South Calhoun, soft water plumbing, furnace, etc. Corner lot; all improvements paid. $4,460.

On Pioneer Ave., we are offering a 5-room cottage with bath and electric lights for only $1,800. Have tenant who will lease this property for one year at $15.00 per month.

Seven rooms and bath on Holton Ave.; furnace, electric lights, oak finish. $3,000.

Seven-room house on Hurd St.; soft water plumbing, electric lights and gas. $3,050.

Smith St.—Six-room house, lights and both waters, corner lot. $2,500.

Six-room house on Hench St.; lot 40½x150. Price, $2,000.

Six-room house on Alliger St.; lights and both waters. Price, $1,600.

Building Lots

We have choice building lots at the right kind of prices. See us before buying or selling. Corner Calhoun and Holman Sts. (Ground Floor). Office Phone, 516; House Phones, 6927 or Black-5512.

Office Open Saturday Evenings.

FOR SALE.

REAL ESTATE.

ALABAMA

A FEW POINTERS ABOUT THE ALABAMA FARM LAND CO.'S LAND.

No finer CLIMATE in the world.

No HEALTHIER section in the country.

Soil and climate especially adapted to raising of FRUIT and VEGETABLES, GENERAL FARMING and STOCK.

The extremes of HEAT are as foreign to the GULF COUNTRY as the extremes of cold.

The summers are NOT so WARM as the more northern localities, ONLY LONGER.

CITY PROPERTY

A bargain in WEST END. An 8-room modern house; soft water bath; hardwood finish; nice sized lot.

A good 7-room house near Hoagland school; electric lights and bath. $1,800.00 cash; terms on balance.

An elegant home on south side; well built and up to date in every way. Let me tell you about it.

A 7-room modern house; hot water heat and soft water bath. A fine proposition. Within nine squares of court house.

Also a few more lots in Irvington Park.

JOHN H. VESEY

PRES. ALABAMA FARM LAND CO.

514 SHOAFF BUILDING. PHONE, 2736.

Lots & Homes

7-room modern, Fairfield Ave.	$3,200.00
7-room modern, Kinnaird Ave., payments	$4,250.00
7-room modern, Kinnaird Ave., payments	$4,400.00
9-room, new, modern, Lakeside	$4,500.00
6-room modern, Forest Park, bargain	$2,800.00
5-room cottage, East End, payments	$1,550.00
5-room cottage near Swinney Park, payments	$1,750.00
7-room home, Miner St., partly modern, large lot	$2,700.00

LOTS

Six corner lots, Lakeside	$550 to $700
Two lots, Edgewater Ave., each	$550
Columbia Ave., first square	$700
Edgewater Ave., first square	$650
Choice lot, Alabama Ave.	$550
Five lots near McCulloch's Park	$700 to $1,000

Remember, we sell lots in Lakeside Park addition at $10 down and $5 per month. Nuttman Place addition, $50 down and $1.00 per hundred. We have the goods.

PEDDICORD & SIGRIST

PHONE, 357. REMEMBER OUR NEW OFFICES. 919-20-21 SHOAFF BLDG.

Suburban Properties

I have some exceptionally fine garden and poultry farms in five, ten, and twenty-acre tracts, all convenient to Fort Wayne market and close to interurban station. Some of these tracts have sets of buildings and some without. I also have some fine suburban properties improved and unimproved close to city car.

I have a beautiful proposition that I intend to lay out in five and ten-acre tracts and sell exclusively for fashionable suburban homes. This proposition lays beautiful, picturesque and ideal; just the right distance, and has every feature that is possible to make it the ideal fashionable suburban district.

B. F. ROUSSEAU

Room 528 Shoaff Bldg. Office Phone, 3083. Residence, 3195.

Offering for a Few Days

Brick, slate-roofed 8-roomed house, large brick barn in rear, lot 60x150, on East Wayne, third block from Calhoun. Price that will sell it.

Brick slate-roofed 10 room moders, barn in rear, third block from Calhoun on West Wayne St., lot 50x150. Price right.

Brick slate-roofed 10 rooms modern home on 50 foot corner lot, West Wayne. Price right.

Business brick building, living rooms above, on Maumee Ave., fully occupied, busines sand building with all equipments for sale. Price $4,200.

4-roomed new house on one-half acre near city limits. A bargain at $1,200.

5-roomed house on 2 1-3 acres, chicken park. Price, $1,800.

Call on us if you wish to buy or sell properties of any kind, or buy Insurance of any description.

MONROE W. FITCH & SONS

BOTH PHONES. OPP. P. O. OFFICE OPEN EVENINGS.

FIVE PER CENT MONEY.

FRED BAYER

REAL ESTATE

725 Court St. 2nd Floor. Phone, 2173.

Property bought, sold or exchanged.

I have some choice suburban tracts of 4 acres or more near city, right near interurban stop, fare 5c. I also offer for sale lots in my Second addition, State and Crescent Ave., on the payment plan.

Spring---Forest Park

The season is here and you had better secure your lot while you can still get it at our prices. Nothing as good in Fort Wayne.

SEE

Louis F. Curdes

Phone 622. 219 SHOAFF BLDG.

Real Estate---Bargains

Brick building, renting for $912.00 per annum. Price only $8,000.

Business property on Calhoun St. Price, $17,000.

6-room modern dwelling on Washington Blvd. west. Price, $5,000.

8-room modern dwelling, corner lot, Washington Blvd. east, fine location for physician.

Two houses, corner lot, renting for $288.00 per annum. Price only $2,800.

Lennert & Ortlieb

819 CALHOUN ST. SECOND FLOOR. 4-2-eod-tf

H. L. Van Meter

REAL ESTATE

Over Old National Bank.

The best investment on Calhoun St. is on the west side of the street, and must be sold before April 1st.

Modern house, full lot, West Creighton Ave., opposite Williams Grove, price, $4,200.

Business block, one square from Court House, paying 9%, price, $15,000.

One of the most beautiful homes on South Fairfield Ave., at a very low price.

PHONE 327.

Churubusco, Ind., Jan. 1, 1912.

This is to certify that I have used 2½ bottles of Dr. Niswonger's Dandro or Dandruff cure, and I must say that I was completely surprised at it, as I have used so many dandruff cures and never found one before that was as good as Dr. Niswonger's remedy. Try it and be convinced. Yours very kindly.

J. B. HASSINGER,
Churubusco, Ind.

HIGHEST CASH PRICES PAID FOR HOUSEHOLD GOODS—Don't sell them until you see us. Phone 2281. 1213 Calhoun St. L. Tomkinson.

McKinnie Realty Co.

See our large list of Business, City and Suburban properties in all parts of the city at all prices.

FARMS! FARMS!

We have large and small farms, from 10 to 400 acres.

"M'KINNIEVILLE ADDITION"

Lots sold on payments plan; 60x150 feet; no interest. Overlooks the city; high and dry.

606 HARRISON STREET. PHONE, 666.

Open Saturday Evenings.

K. J. Bauer & Co.

7-room house partly modern, on Delaware Ave.

7-room house, modern except furnace, in Forest Park.

8-room house, just completed, modern except furnace, near Precious Blood church.

8-room house on State St., lot 150x150, a bargain at the price offered. Would exchange for rooming house.

Don't overlook the Fricke Addition near the New Car Barn site. We will sell you a lot on the monthly plan.

717 CLINTON ST.

FOR SALE

A new 6-room house with bath, furnace, lights, finished in oak, on South Webster St. Reasonable payment down and the balance the same as rent. Have number of new houses, will sell on payment plan in different parts of the city. If you have a lot will build according to your plans and you can pay same as rent. Call and get my list and prices before you buy a home.

A. E. HOUK

Phone 146. 20-21 Pixley-Long Bldg.

Klomp & Bieber

FOR SALE—Three modern houses close to Electric works, and two on North Harrison; will be sold with small payment down, balance like rent.

Good 8-room house on Summit St.

It will pay you to get our prices.

Suburban tracts handy to car service.

Room 19 Swinney Block. Phone, 2974.

SEED POTATOES

Early or Late—Stock Fancy, True to Name.

Johnson's Commission House,

304 E. COLUMBIA ST.

DETECTIVE.

RYAN DETECTIVE and INFORMATION BUREAU—Confidential, reliable, reasonable. 611 People's Trust Bldg. Telephones—Office, 2524; residence, 3240.

STORAGE.

STORAGE—Pettit's Storage Warehouse; fireproof. Household goods stored. Strong, clean, safe. 414 East Columbia St. Phone 1108. 6-8-1911-1 yr

COMMITTEEMEN ARE IN SESSION

Republican and Democratic Leaders of County Meet Today.

MAKE FINAL PLANS

Allen county democratic and republican central committees are meeting this afternoon for the purpose of making final arrangements for the primaries to be held Friday, April 12. Candidates for both parties will make their final announcement before filing their certificates and all details for voting will be completed. Election judges and clerks will be announced and assigned to their different wards and precincts.

The republican committee is meeting at the office of County Chairman A. E. Houk and the democrats are meeting at the court house.

* * *

Owing to a lack of time local Roosevelt leaders have abandoned their plan to have Colonel Roosevelt address a meeting at the court house next Monday night, when he visits Fort Wayne. Mr. Roosevelt will reach the city at 8:30 o'clock over the Wabash and will leave at 9:05 over the Pennsylvania. During his brief stay here he will speak either from the rear of his car, which will be placed near the Pennsylvania depot, or from a platform near the station. To bring the colonel down town would consume considerable time, so in order that his speech may be more lengthy than the last one delivered here, arrangements will be made to have him talk at the railroad.

* * *

Local republican leaders declare that Taft supporters are seeking a compromise by sending delegates uninstructed to the national convention and that the Taft followers not satisfied with the defeat met in the recent district election, declare that they want at least one Taft delegate to represent the Twelfth at the Chicago convention. Their proposition, according to Roosevelt men, is to send one Taft and one Roosevelt delegate, without either of them being instructed.

Roosevelt boomers from Auburn, De Kalb county, were in the city Friday and stated to County Chairman Will C. Geake that the forces would be foolish to compromise after witnessing the "road rolling" methods used at Indianapolis. They declare that it would look like a "sell-out" on the rank and file of Roosevelt men, and would undoubtedly be the republican joke of the state.

They further contend that if the Taft men at the Auburn convention had one single narrow opportunity, they would not hesitate to manipulate the machine game, without mercy, in spite of the sentiment of the voters of the Twelfth district. It is believed that inasmuch as this district is stronger for Roosevelt than any other district in the state, an attempt to compromise should not even be thought about.

Upon the return of Louis N. Litman, district director of the Roosevelt campaign, a meeting will be held Tuesday night at the headquarters in the Pixley-Long building at which time arrangements will be completed for conducting the primaries for election of delegates, and to prepare "Teddy" representatives for the Chicago convention. It is apparently going to be a fight to the finish on the part of the ex-president's supporters. Reports were current today that a number of prominent Taft men say they will make no opposition to the election of two Roosevelt delegates from the Twelfth district.

UNDERTAKERS

KLAEHN & MELCHING
UNDERTAKERS & EMBALMERS
205 WEST MAIN ST.
Office—Home Phone 228.
Best of Service at Reasonable Prices.
PRIVATE AMBULANCE.

HESTON & RYAN
FUNERAL DIRECTORS and EMBALMERS.
Private Chapel for Services
1010 Broadway
Phones 3314. AMBULANCE.

SCHONE & ANKENBRUCK
UNDERTAKERS
PHONE 1
HOME 37
BELL 329
COR. BERRY & BARR STREETS.

GETZ & CAHILL
UNDERTAKERS
1031 Calhoun St.
Open Day and Night.
Both Phones 69.

J. C. Peltier
UNDERTAKER
Both Phones No. 25.
117 WEST WAYNE ST.

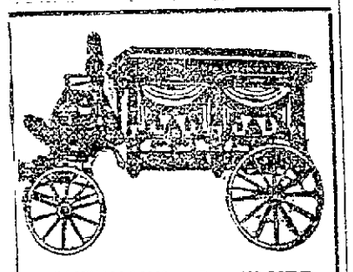

SCHEUMANN & ULMER
UNDERTAKERS & EMBALMERS
OPEN DAY AND NIGHT.
Albert H. Scheumann, Assistant.
339 E. LEWIS ST.
Office 'Phone No. 960; residence, 6186 and 1210.

FACTORY SITES
We have a number of good factory sites located on the
LAKE ERIE & FORT WAYNE BELT RAILROAD
We have switching connections with all of the trunk lines entering Fort Wayne, providing for
FREE SWITCHING OF CARLOADS in and out.
If you want the best shipping facilities and switching service to be had in Fort Wayne, see us before deciding on location for warehouse or factory.
THE L. E. & FT. W. R. R. CO.
H. C. ROCKHILL, Secretary.
FORT WAYNE, IND.
Telephone, Home 2140. Bell 871.

SEED POTATOES
We have some fine Early Triumphs, and the Best Early Rose, Beauty Hebrons, Early Ohios, etc. Also Onion Seed. Get our special prices.
Wiener & Co.
Both Phones, Fort Wayne, Ind.

SURELY SETTLES UPSET STOMACH

Indigestion, Gas, Sourness or Dyspepsia Vanish in Five Minutes.

Every year regularly more than a million stomach sufferers in the United States, England and Canada take Pape's Diapepsin, and realize not only immediate, but lasting relief.

This harmless preparation will digest anything you eat and overcome a sour, gassy or out-of-order stomach five minutes afterwards.

If your meals don't fit comfortably; or what you eat lies like a lump of lead in your stomach, or if you have heartburn, that is a sign of Indigestion.

Get from your Pharmacist a 50-cent case of Pape's Diapepsin and take a dose just as soon as you can. There will be no sour risings, no belching of undigested food mixed with acid, no stomach gas or heartburn, fullness or heavy feeling in the stomach, Nausea, Debilitating Headaches, Dizziness or Intestinal griping. This will all go, and, besides, there will be no sour food left over in the stomach to poison your breath with nauseous odors.

Pape's Diapepsin is a certain cure for out-of-order stomachs, because it takes hold of your food and digests it just the same as if your stomach wasn't there.

Relief in five minutes from all stomach misery is waiting for you at any drug store.

These large 50-cent cases contain more than sufficient to thoroughly cure almost any case of Dyspepsia, Indigestion or any other stomach disorder. adv.

Mrs. Amanda Rouch, of Broadway, left today for Jackson, Mich., to visit her sister, who has been very ill, suffering from typhoid fever.

ONE BRIDE CAME FROM LIGONIER

Mrs. Anna Brown Certain Her Husband Has Too Many Wives.

BIGAMY CHARGE MADE

San Bernardino, Cal., April 6.—Mrs. Anna Brown, aged 55, of Ligonier, Ind., and Mrs. Ellen Wadsworth, aged 50, of Newark, N. J., today swore to complaints, charging that a man under the names of G. W. Keown and James Clark, married each in turn within a few weeks and then disapeared. The women, both formerly well-to-do, but now said to be destitute, asked the police to assist them.

Through a matrimonial agency, Mrs. Brown said she corresponded with the man, and at his suggestion sold her home and went to San Diego. They went through a marriage ceremony there and he, then known as Keown, disappeared. As Clark, it was charged, the man was at the same time conducting matrimonial negotiations with Mrs. Wadsworth, who came to this city a month ago. After another marriage ceremony here, it was alleged the man deserted her. The police found among the alleged bigamist's effects many letters showing that he had been conducting similar operations for a long time.

CITY BREVITIES.

Parents of school children have been sent cards by Dr. Dancer, who has charge of medical inspection in local schools. The cards will bear a record of diseases the children have had, the date of birth and nationality of the parents. The cards will be filed by Dr. Dancer and upon them will be recorded further diseases the children may suffer.

David Erwin, a son of Judge Richard K. Erwin, of this city, has informed his parents that he has been selected as a stage coach driver in Yellowstone park during the coming season. His duties will begin June 15 and he will be employed until September 15. The young man desires to study nature and the place offers him excellent opportunity to do so. Two years ago he won a prize in the state contest for the best article on forestry.

THREE TIMES WAS ENOUGH.

Pittsboro, Ind., April 6.—Upon being notified the county court had granted her a divorce from her third husband, Mrs. Mary Ann Hedges today went to her room, locked the door and hanged herself with a rope tied to a bed post. Her daughter, thinking she wished only to be alone for a while, forced the door after an hour and found her dead.

MUCH IMPROVED IN HEALTH.

Dr. J. M. Dinnen returned home last night, accompanied by Will Fleming and George Dinnen, after a stay of several weeks in Chicago and Detroit. Mr. Fleming is said to be very greatly improved in health.

MARRIAGE LICENSES.

Jesse E. Ake, 22, carpenter, and Roma V. Mullen, 21.

Herman L. Martin, 20, clerk, and Ethel I. Foreman, 22.

Clark David, 19, laborer, and Lodema Richard, 18.

George Heckber, 22, carpenter, and Mildred Brown, 18.

Stephen Spice, 26, fireman, and Nettie Belsham, 23.

EASTER PROGRAM AT STATE SCHOOL

Children to Contribute Music and Recitations During Exercises.

A SPECIAL NUMBER

An elaborate Easter program will be rendered at 10:30 o'clock Sunday morning at the Indiana School for Feeble Minded Youth. The grils' choir the band and school orchestra will contribute to the program which will be musical and literary in nature. "Nature's Resurrection," a special number in three parts will close the exercises. The program follows:

"Easter Flower" ..... B. O. Worrell
Girls' Orchestra.
"Rejoice and Sing" ..... Girls' Choir
Opening Service .....
Responsive Reading .....
Prayer .....
Hymn No. 263—"Sing to the Lord a Joyful Song" ..... School
Sunday School Lesson .....
"Spring Dreams" ..... Robert King
Girls' Orchestra.
Song and Verse Offering .....
"The Conquered Grave" ..... Division C 2's
"The Little Birds Have Come Again" ..... Divisions 1 and 2
Scripture Reading .....
Hymn No. 268—"Hallelujah" ..... School

"NATURE'S RESURRECTION."
—Part I.—
Reading—"Symbols of the Resurrection" ..... Eva C.
Song—"Mendelssohn's Spring Song" ..... Girls' Quartet
Recitation—"The Earth's Easter Dress" ..... Ida P., Lulu G. and Gladys S.
Rainbow Drill ..... Eleven Girls
Song—"Springtide Breezes" ..... Girls' Chorus
Solo—"Eastern Dawn" ..... Frank B.
—Part II.—
Solo—"Lovely Flowers" ..... Eva C.
Recitation—"Wake Up" ..... Eva C.
Recitation—"Lift Your Heads" ..... Eva C., Ida P., Lulu G. and Gladys S.
Song—"White Butterfly" ..... Girls' Quartet
March ..... Sixteen Boys and Girls
Song—"The Flower's Message" .....
Recitation—"The Song of Victory" ..... Paul S., Minnie McC., Minnie R., Ida C. and Willis H.
Recitation and Chant—"The Springtime Song" ..... Thirty-one Girls and Boys
Song—"Blow Softly Ye Balmy Airs" ..... Children's Chorus
Song—"Christ is Risen" ..... Ten Boys
—Part III.—
Finale—
"Calvary" ..... Chorus
Characters—
Spring. Sunbeam. Daffodils.
Spring Heralds. Rainbow Girls. Violet.
South Wind. Birds. Crocuses.
Raindrop. Butterflies.

"WHAT CAN WE OFFER."

Question is Puzzling Commercial Club Committee.

The committee on assemblages of the Fort Wayne Commercial club, at luncheon this noon, agreed that Fort Wayne has not enough to offer in way of inducement for people to come here. In view of this fact the matter of river front improvement was discussed and it was unanimously agreed that if the city would issue $200,000 worth of bonds for the purchase of the river banks, and then improve the streams, Fort Wayne would be able to secure a large majority of the big meetings of the state. The plan discussed is to make Fort Wayne a resort city and a place that people want to visit. The men would like to see the railroads running excursions into Fort Wayne instead of away from it to other cities more beautiful.

W. M. Griffin is chairman of the committee and announced that invariably, when invitations are extended to organizations to come to Fort Wayne, the question is always asked:

"What has Fort Wayne to offer us?"

Hon. W. J. Bryan and his famous lecture, "Signs of the Times," coming. 1-7t

WOLF & DESSAUER

TONIGHT'S SPECIALS IN THE BARGAIN BASEMENT ARE DIRECTED PARTICULARLY TO THE MEN

Men's Two-Fold Shirts—Made of cream soisettes, with reversible collar and cuffs of stripe material; saves laundry bills; $1.50 values for 98c
Men's Fancy Dress Shirts; regular 50c values, for 39c
Men's White Shirts, with pleated bosom; regular $1.00 values, for 49c
Men's and Boys' Neckties; silk bow; windsor and Four-in-Hand styles; regular 25c values. Special 10c
Men's Silk Ties, all the latest novelties and colors; regular 50c values. choice 19c
Men's Dress Suspenders, new effects; regular 50c values, for 19c

Easter Hosiery for Women, 75c Silk Hose for 39c
Women's Pure Silk Hose, with lisle garter top; linen heel and toe; plain and tan; regular 75c value. Special 39c

BUSINESS BOOM IS ON THE WAY

Open Weather Picks Trade Out of Rut Caused by Late Spring.

THE BANK CLEARINGS

Local business men who for so many weeks have suffered all the bad features of a late spring, which always results in dull business, are now beginning to smile again as all lines of trade have picked up wonderfully during the week. Bankers, merchants and others agree that the open weather of the last few days has served as a boom to business. Trade is slowly but surely coming out of the rut into which it slipped on account of the extremely late spring and disagreeable weather.

Merchants had almost given up hope of selling their spring wares, but now a revival of trade is due, according to authority. The backward season caused a good demand for money from all sources.

Among others, Fort Wayne milliners are extremely pleased that the weather opened before Easter. An enormous demand for millinery is reported during the week.

Bank Clearings.

Bank clearings in Fort Wayne this week exceed those of the previous week and of the corresponding week a year ago. Total clearances for the week amounted to $1,188,530.14, against $1,133,636.37 last week and $1,123,952.46 for the corresponding week last year. Balances amounted to $208,188.81, and daily clearances were as follows:

Monday	$ 152,664.73
Tuesday	245,357.56
Wednesday	173,559.00
Thursday	266,294.47
Friday	166,201.91
Saturday	184,451.57
Total	$1,188,530.14

Beginners' class, Hanker's School, Thursday. 6-2t

Hot Cross Buns, fresh every morning and afternoon at Geller's, on Broadway; also at our branch store, 212 West Berry. 1-6t

Hear BRYAN at Princess Rink, Monday, April 8th. "Signs of the Times." 1-7t

I have high-class investments in Local Bonds and Local Stocks. C. F. Pfeiffer, Shoaff Bldg.

ADDITIONAL SOCIETY

The regular meeting of the Relief union has been postponed to the third Tuesday of this month. At that time the annual meeting as wel as the regular monthly meeting will be held.

Mr. and Mrs. George Noll, of Toronto, Canada, arrived in the city yesterday to remain over Easter with relatives.

The Ladies' Sewing society of Deborah Rebecka lodge, No. 110, will be entertained next Wednesday afternoon from 2 to 5 o'clock, by Mrs. Jesse Schild, 425 Nussbaum avenue.

Miss Myrtle Graeter has come home from DePauw university to spend Easter holidays with her parents, Mr. and Mrs. W. E. Graeter.

Miss Geneva Rogers, of Columbia avenue, went to Churubusco toda yto spend Easter with Miss Drusie Gandy.

KIDNEY TROUBLES
CAN BE AVOIDED.

You cannot afford to neglect the slightest kidney ailment—it's hazardous to do so.

The poisonous waste material must be separated from the blood and if the kidneys become weakened this is impossible.

That means a poisoned system.

That's why neglect means trouble—the ailment becomes chronic and results in Rheumatism or Bright's Disease.

NYAL'S Kidney Pills

Assist the kidneys in their function, strengthen them and prevent the ailment from becoming chronic. They cleanse the blood and increase the circulation and supply the proper nourishment to body tissues.

They are a kidney medicine—intended for that and nothing else.

Speedy and Positive Relief at 50 cents the box.

Whatever a good drug store ought to have—and many things that other drug stores don't keep—you'll find here. Come to us first and you'll get what you want.

Jacob Bill's Drug Store, 1401 E. Creighton Ave.
Zimmerman's Drug Store, 1312 Broadway.
Meinzen Drug Store, 1129 Maumee Ave.
Hutzell's Drug Store, 1402 West Main St.

NOTICE

"From Sumter to Appomattox," entertainment to be given April 9 and 10th, instead of April 10 and 11, as previously planned, at Odeon hall. Fort Wayne Lutheran City League. 4-6

Try Sentinel Want Ads.

Seed Potatoes

Early Ohios, Triumphs, Rose, Hebrons; also British Queens, the greatest yielder ever brought to this state. We imported direct from Dumfries, Scotland, in 1911. Send for prices or call.

S. Bash & Co.

YOUR CREDIT
Is O. K. with us. We will loan you any amount of money on your Furniture, Piano, Horses, Wagons, etc., etc. You have the use of both security and money while you are paying back the loan. The time and size of payments are arranged to suit your convenience. All transactions strictly confidential.
PEOPLE'S LOAN CO.
718 CALHOUN ST.
Room 5, 2nd Floor, Seidel Blk.
Phone 1773.

MONEY
FOR
Spring Necessities
We loan money on furniture, pianos, horses, wagons, fixtures, etc., without removal. We offer unequaled rates, best terms, quickest service and absolute privacy.
72c Pays Back a $30.00 Loan in Fifty Weeks.
Other amounts at same proportion.
Fort Wayne Loan Co.
Established 1896.
Room 2, 2nd Floor, 706 Calhoun Street.
Opposite the Court House.
Home Phone 338.
FORT WAYNE, INDIANA.

The Sales That Stick are Quality Sales

Monarch Paint

100 Per Cent. Pure

Always stays where you put it regardless of sun or climatic changes. Will cover more and wear longer, which results in satisfied customers. There is no human hand that can mix paints as thoroughly as a machine, stirring into the white lead base the colors, oils and dryers. That is a foregone conclusion. Therefore, when you can buy a pure paint correctly blended, why experiment with others?

See, that your painter uses 100 per cent. PURE in all your work and get the best.

IT COSTS NO MORE.

Seavey Hardware Co. Phones 149-2648.
119-121 W. Main Street.